47th Annual

CITY REPORT

For the Year Ending February 15

1940

LACONIA,
NEW HAMPSHIRE

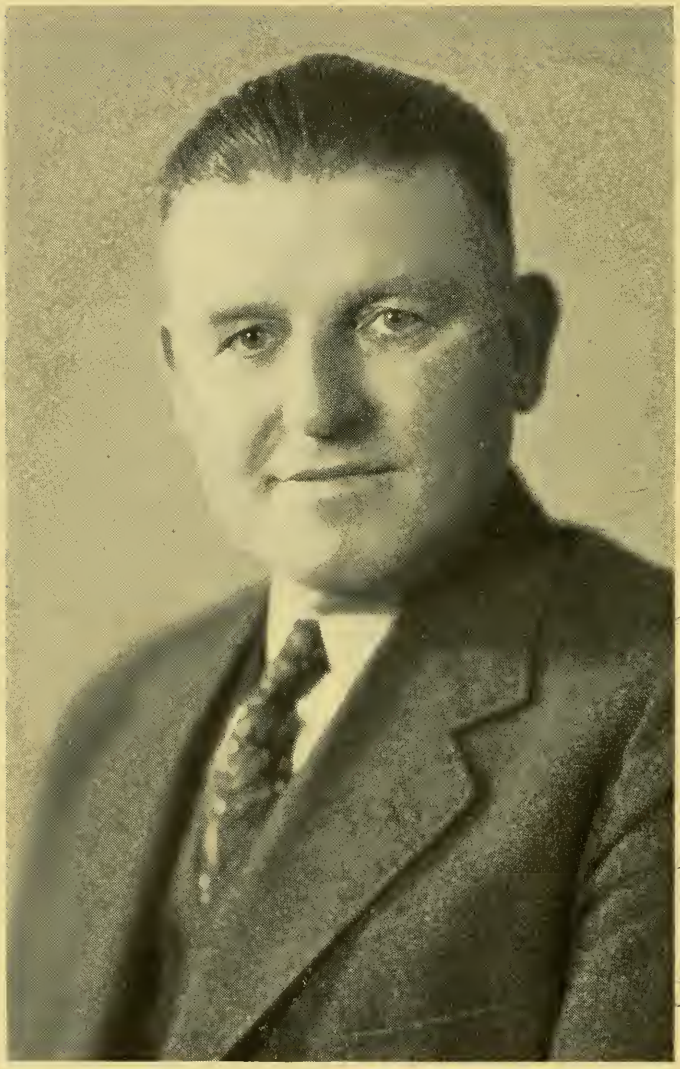

HON. ROBINSON W. SMITH
MAYOR

NINETEEN HUNDRED FORTY

FORTY-SEVENTH ANNUAL REPORT

OF THE

RECEIPTS AND EXPENDITURES

OF THE

CITY OF LACONIA

NEW HAMPSHIRE

FOR THE

YEAR ENDING FEBRUARY 15, 1940

TOGETHER WITH OTHER ANNUAL REPORTS
AND PAPERS RELATING TO THE
AFFAIRS OF THE CITY

APR 26 1940

CITIZEN PUBLISHING COMPANY
1940

PROPERTY OF
STATE PLANNING AND DEVELOPMENT COMMISSION
17 CAPITOL STREET
CONCORD, NEW HAMPSHIRE

N
352.07
L14
1940

MAYORS

OF THE CITY OF LACONIA

City incorporated by Act of Legislature Approved March 24, 1893. First organization of city government, May 3, 1893.

---

*Charles A. Busiel	1893-94
*Samuel B. Smith	1895-96
*Charles L. Pulsifer	1897-98
*Edmund Tetley	1899-00
*Jared A. Greene	1901-02
*Woodbury L. Melcher	1903-04
*Benjamin F. Drake	1905-06
William F. Knight	1907-08
*Alfred C. Wyatt	1909-10
*George H. Saltmarsh	1911-12
*George B. Cox	1913-14
George P. Munsey	1915-16
Clarence E. Rowe	1917-18
John A. Mitchell	1919-20
Lewis H. Wilkinson	1921-22
Charles H. Perkins	1923-24
*George E. Stevens	1925-26
Charles J. Hayford	1927-28
Charles O. Hopkins	1929
Charles E. Carroll	1930-31-32-33-34-36
Walter Dunlap	1935
Edward J. Gallagher	1937-38
Robinson W. Smith	1939

---

* Deceased.

ORGANIZATION

of the City Government

Tuesday, March 28, 1939

At ten o'clock in the forenoon of the above date, members-elect of the City Council for the municipal year of 1939, and the members from the previous council met for organization at the city council room agreeably to the provisions of the city charter.

The meeting was called to order by Mayor Gallagher and prayer was offered by the Rev. John Watson.

The records of the last regular meeting were read and approved.

The Clerk then read a statement of the votes cast for Mayor and Councilmen as returned by the Clerks of the several wards, and Mayor Gallagher referred same to the committee on Elections and Returns, who retired, canvassed the returns, and reported they found the statement submitted by the City Clerk correct, and Mayor Gallagher declared Robinson W. Smith elected Mayor of the City of Laconia for the ensuing year, and George R. Bowman, Oscar St. Jacques, Ralph C. Kimball, William W. Keller, Malcolm E. Barney and Kenneth D. Hopkins elected councilmen from their respective wards.

Mayor Gallagher introduced Mayor Smith to the Council and visiting friends. The oath of office was administered to Mayor Smith and Councilmen Bowman, St. Jacques, Kimball, Keller, and Barney by Frederick A. Tilton, Esq.

Mayor Smith assumed the duties of the office and proceeded to deliver his inaugural address as follows:

INAUGURAL ADDRESS

Members of the Council and Friends:

On March 14 you, by your vote, elected me Mayor of the City of Laconia. Since I was elected Councilman in 1936, I have devoted considerable time studying our City Charter and the workings of the several departments of our City Government.

In 1893 Laconia was incorporated as a city under the present charter, which charter was codified in 1916, and contrary to the expressed opinion of some, it is my belief that our City Charter and the ordinances under which we are working provides all of the machinery necessary to run our city in a modern and business-like way.

From the first City Report of Laconia, as published in 1894, we find that the approximate population of Laconia was 10,700 souls, and the total valuation of all taxable property that year was $4,419,592.00. The cost of running the City then was only $77,267.68, and the tax rate was $17.50 per thousand dollars valuation. Since that time, or over a period of 46 years the population of our City has increased to nearly 14,000, and the valuation of taxable property has increased over three times or to be exact to $14,142,660.00. The cost of running our City last year as setforth in the City Report was $617,126.50, or more than eight times the cost as reported in 1893. From these figures it is evident that the cost of Government has increased materially since the days of our fathers. However, we have come a long way in the last forty years. Today our streets are paved; electric lights have replaced the old kerosene lamps; our school system has been modernized; motor

driven fire apparatus has replaced the old hand and horse drawn engines. In fact, our city has kept up with modern civilization, and with it has necessarily come a higher valuation and a higher tax rate on all taxable property.

We are now living in the year 1939, and I hardly believe any of us would be willing to go back 46 years and live as economically as our fathers lived then. Our citizens want and have a right to expect public improvements which are enjoyed by citizens of neighboring towns and cities, and we believe it is the duty of your Mayor and your Council to provide for these improvements insofar as available funds will permit.

As we have previously stated, the total valuation of taxable property in the city of Laconia is approximately $14,000,000.00, and the cost of running our city government is nearly three-quarters of a million dollars annually, and it is plain to see that Laconia is a big corporation and modern business principles must be followed if we are to grow as a city and take our place as such in our State. Your Mayor and your Council are custodians of this large sum of money, and we ask for the co-operation of all of our citizens, so that we may plan and administer the city affairs in a most efficient manner.

At the close of our last fiscal year, that is February 15, 1939, the serial debt was $373,750.00, while the unpaid notes amounted to $75,000.00 making a total indebtedness of $448,750.00. During the last two years the city debt has been materially reduced and Mayor Gallagher and his Council should be complimented on the wonderful record they have made along the lines of economy in our City Government. I am glad to be able to say that during my three years as Councilman from Ward One, I have had a part in bringing about this fine record. It is my opinion that a 'pay-as-you-go' policy is the only sound policy for our City

Government to follow at the present time, and I recommend this policy to the Council.

Someone once said that the only two sure things in the world are death and taxes, and of the two probably the tax bill is the less popular for it comes annually and death only once in a life time. Taxes is without doubt the most talked of subject today, especially where government or city affairs are being discussed. Without taxes our City would cease to function as such, and we would go back to the prehistoric ages when "government of the people and by the people" was unknown.

With practically all of the city's revenue coming from taxes it is only reasonable that the two divisions of our City Government directly connected with our tax system should be made strong and efficient departments.

In order to arrive at a fair tax we must first have a fair and just valuation of our taxable property. That there are many inequalities in the valuation of the taxable property in Laconia is recognized, but it is my opinion that adjustments should be made gradually rather than a revaluation of all property during any one year, and I recommend that a long term program of revaluation of all taxable property in Laconia be adopted by our Board of Assessors.

The other department of our City Government directly involved with our tax problem is the Tax Collector's Office. Uncollected taxes means a higher tax rate for those who can and do pay. From the Tax Collector's report we find that the amount of uncollected taxes for the fiscal year ending February 15, 1938 was $83,145.24 and the amount uncollected for the fiscal year ending February 15, 1939, was $64,493.63, or a difference between the two years of $18,651.61. This reduction in uncollected taxes very definitely reflects first—the thoroughness with which our tax

collector is doing his job, and second—that our property owners are evidently in a better position to pay their taxes than they were a few years ago.

I would recommend that the finance committee of the Council, together with the City Auditor make a study of the entire financial set-up of our City Government, making their report and any recommendations that they may deem advisable to the full Council at some future date.

Fire Department

For some time it has been known that part of our fire equipment would have to be replaced with new. The hook and ladder wagon at Lakeport is not only of ancient vintage, but it is reported that the ladders are unsafe. The apparatus at The Weirs consists of hand pump and a hose wagon. This does not afford adequate protection for the property owners at that end of the City. With these facts known it seemed advisable that a new hook and ladder wagon be purchased for the Lakeport station, and a modern pumper for The Weirs. This has been done, and when the new fire trucks arrive, the fire department should be well equipped for some years to come notwithstanding the fact that the pumper at the station in Laconia is twenty-three years old and the one at Lakeport is seventeen years old. It is unfortunate that the new fire trucks could not have been delivered while Mayor Gallagher and the three retiring councilmen were still in office, for these men were very much interested and took an important part in the purchasing of this new equipment.

Public Works

Our City Charter provides for the appointment of three commissioners which shall constitute the Board of Public Works. This board shall have charge of all public works

so-called within the City. The report of this department is found on pages 116-125 inclusive of the City Report, and is very enlightening, and I would advise that all interested citizens give it careful study. The appropriation for this department last year was $76,386.58. I note that the commissioners have asked for an appropriation of $86,829.69 for 1939 or an increase of approximately $10,500.00. We appreciate that this has been an exceptionally hard winter on our streets and sidewalks. The heavy traffic in lumber that is taking place this Spring, due to the hurricane last fall, will break up our streets more than usual. If this happens, an unusual amount of repair work will be necessary.

Last year the Council received petitions for sidewalks, sewers, new streets, lights, etc., the cost of which amounted to more than $160,000.00. These petitions are still on file in the City Clerk's office. It is safe to say that new petitions for public improvements will be received this Spring which will bring the amount well above the $200,000 mark. Many, and probably all of these petitions are worthy and must be considered by the Council. It is my belief that a small appropriation should be appropriated yearly for public improvements, rather than a large sum expended one year and none the next. I recommend that the Committee on roads, bridges and sewers, study the needs of this department taking into consideration the many requests made upon it, giving your report and recommendations to the full Council.

Police Department

As you know, our Police Department is governed by a three man commission appointed by His Excellency The Governor and approved by His Council. This commission has full powers over the Police Department and are directly responsible for that department. The Mayor and Council, however, must provide the funds to carry on the police work.

We have received the fullest co-operation from the Commission and the Police Department as a whole. We have every reason to believe that they are doing their work in a satisfactory manner and we further believe that they are doing all they can to live within their appropriation.

Last year the appropriation for the Police Department was $31,100.00. It is my understanding that all but about $4,000 of this amount was spent for salaries for officers of the Police Department. If the budget of this department is to be reduced, it is very evident that one of two things must be done, namely, a cut in the salaries of the police officers, or a reduced police service for our City. I feel, however, that the Police Commissioners are in a position to know the needs of this department fully as well as I. I, therefore, make no recommendations.

Parks and Playgrounds

Probably no city in New Hampshire and possibly in New England has a greater area of its city per thousand population devoted to parks and playgrounds than Laconia. Our parks for the most part are utility parks and are so equipped.

According to the report of the Park Commission, the average daily attendance during the playground season this last year was 250 children at Leavitt Park; 125 at Wyatt Park and 390 at Opechee Park, making a grand total of 765 children in daily attendance at our playgrounds. In addition to the children, four or five hundred adults enjoy our parks and playgrounds for swimming, tennis, soft ball, base ball and other sports. The amount of money appropriated last year for parks and playgrounds was $2,750.00 and for the skating rinks $1,800.00. In addition to these amounts there is donated each year several hundred dollars for playground equipment by the three very active play-

ground clubs. I recommend that the skating rinks be placed under supervision of the Park Commission, and that the big rink be moved from its Pearl Street location, which is the extreme southwest end of our City, to Opechee Park, where the cost of maintenance will be less and where it will be more centrally located for the entire population of our City .

I further recommend that the Committee of the Council on Parks and Commons in co-operation with the Park Commission take an inventory of all park property and equipment and make recommendations for a long term program for our parks and playground system.

School Department

I approach the discussion of this department with fear and trembling, not because of any fault of our schools, but rather because I come from a family of educators. My three sisters were school teachers before their marriages, and my two younger brothers are now actively engaged in educational work in the New Hampton school for Boys in the nearby town of New Hampton, and as many of you know, a few years ago, I decided to marry a school teacher that I might more easily add to my own education. With this family history, it is not necessary for me to tell you that whenever I start a discussion on modern education, I am beaten before I start.

However, a very large part of the taxpayers' dollar goes for the support of our schools and there certainly must be something to be said on the side of the man who pays the freight. That Laconia Schools rank well up in the school systems of New Hampshire, cannot be disputed. From the report of the State Board of Education, the standing of Laconia High School, on the basis of the records of its graduates in post-secondary schools, said rating made by a competent person outside of our city, is as follows:

"The standing of each school was determined on the basis of the work of the first semester of the freshman year for the classes graduating from 1920 to 1932 inclusive.

Graduates in the class of 1920 in Laconia stood 20th among all approved secondary schools in this state.

Graduates in the class of 1921 in Laconia stood 18th among all approved secondary schools in this state.

Graduates in the class of 1922 in Laconia stood 9th among all approved secondary schools in this state.

Graduates in the class of 1923 in Laconia stood 43rd among all approved secondary schools in this state.

Graduates in the class of 1924 in Laconia stood 15th among all approved secondary schools in this state.

Graduates in the class of 1925 in Laconia stood 23rd among all approved secondary schools in this state.

In the following years the different schools were grouped upon the basis of their enrollments.

In 1926 graduates of Laconia High School stood 2nd in a group of 7 schools enrolling between 201 and 400 pupils.

Laconia's 1927 graduates stood 2nd in a group of 7 schools with enrollment between 201-400.

Laconia's 1928 graduates stood 1st in a group of 6 schools with enrollment between 201-400.

Laconia's 1929 graduates stood 1st in a group of 6 schools with enrollment between 201-400.

Laconia's 1930 graduates stood 2nd in a group of 6 schools with enrollment betweent 201-400.

Laconia's 1931 graduates stood 1st among 10 schools with enrollments over 401. Laconia was put into a different group this year because its enrollment exceeded 401.

Laconia's 1932 graduates stood 2nd among 10 schools enrolling over 400.

1933 (No study was made).

1934 and 1935. The study was resumed but on a different basis for all the schools.

For graduates in the classes of 1934, 1935, and 1936 the standing is based upon the work of the full freshman year rather than on the first semester.

In 1934 the average score for all schools based upon the achievement of their graduates in standard post-secondary institutions was 158. Laconia's was 190.

In 1935, the average score for all schools was 152. Laconia's was 169.

In 1936, the average score for all schools was 156. Laconia's was 200.

1937. The study for 1937 showed an average score for all schools 152. Laconia's was 166."

From this record there can be no question of the efficiency of our school system. I also note from the report of the Chairman of the School Board, Mr. Arthur Nighswander, a paragraph which reads as follows:

"This year again there will be talk of economy in city government. In this connection I wish to call your attention to the comparative costs of education in the state contained in the superintendent's report. We have tried to keep all expenses down as low as possible, but it is obvious

from the fact that out of our appropriation of $127,500.00 last year approximately 75% was expended for teaching salaries and of the balance nearly all was for fixed charges, that it is difficult to save any substantial sum without cutting salaries or dismissing teachers. As the teaching load is now heavier than advisable, the latter is practically impossible. As to the former, many salaries do not even now conform to the schedule set up by the Board. Each year we have more pupils, the enrollment last year being the largest ever. We cannot meet this increase in numbers by decreasing appropriations without seriously impairing the efficiency of our system. It is hoped that our problems of burdensome taxation may be solved in some other way."

In another paragraph the chairman makes mention of the fact that there is a stronger feeling each year that schools should prepare for life regardless of what one plans to do, and he goes on to state that it is possible that courses in character training, etiquette and similar subjects should be added to our curriculum. A course in Agriculture is under consideration if there is sufficient demand.

Analyzing this report leads me to ask the question. Is our school system developing so fast that it is outgrowing the ability of the taxpayers to pay, and are we taking over a lot of responsibility that should be left with the home and the student himself? Might not some of this training be left to the field of higher education? There is no doubt that many of our teachers are not receiving the salary that they should. In view of these facts, I would recommend that the School Board go slowly in adding new departments and new classes to our already overloaded school system.

Relief

Probably the less said about relief the better. Our Overseer of the Poor, A. C. S. Randlett, has a very short but comprehensive report and same can be found on page 134 of the 1939 City Report.

It is very evident that the annual appropriation for this department will necessarily have to be increased. We appreciate the fact that this department is probably criticized more than any other department of our City Government. On the other hand, there are many heavy taxpayers who have no criticisms to make of the policy followed by this department. The administering of relief to our city's needy is a man size job; many of the policies are determined by statutes, but if there are those within the hearing of my voice or within our City who conscientiously and honestly believe that the policy of this department can be changed in a way that will save money for our taxpayers, and at the same time provide the necessary relief for our needy citizens, your Mayor and your Council as well as the Overseer of the Poor, will be glad to hear any suggestions.

There is being introduced today into the House of Representatives at Concord two bills drawn up by our Overseer of the Poor which, if passed, will give relief officers needed legislation to better carry out the duties of their office.

There are several other departments of our City Government that have not been mentioned to me today. I have no particular recommendations to make to them, and their appropriations will be discussed before the Council at a later date.

There is one other matter not directly connected with our City Departments that I would call to the attention of the Council. Possibly within the next two or three months the road through the town of Pittsburgh, New Hampshire to the Canadian line will be completed. This will mean that there is a direct route over the Daniel Webster Highway to the Canadian line which continues to the City of Quebec. I have been informed that soon an air service will be established from Boston to Quebec, either through the State of Maine or through the central part of New Hampshire. It would seem to me that the Chamber of Commerce should

look into this problem and use its influence to have any proposed air service go through Laconia, and I would recommend that the Laconia City Government lend its co-operation and assistance to any committee that the Chamber of Commerce might appoint to look into this matter.

To the three members of the Council who have just retired from office, I want to say that during the three years that I have worked with you I have learned of the valuable service that you have given your City, and while no doubt private business affairs influenced you in making your decision to retire from the Council, yet your retirement is a distinct loss to our City Government. You have. however, seen to it that worthy successors are now filling the office which you have just vacated, and after all, the services that one renders their City in the administration of public affairs is not for financial gain.

To you Mayor Gallagher, you have joined the ranks of Ex-Mayors, but in so doing you hold a unique position in that Association, and while you have retired from active service as Mayor of your City, you are the Editor of the City's only daily newspaper. Your service to your City and to your fellowmen can never cease. You will continue, through the columns of your paper to mold public opinion, which will eventually bring about a better and more prosperous city. I wish to personally thank you for making the past two years pleasant years for me as a member of your Council, and I know that I shall receive your co-operation during my administration.

In a radio address just prior to the Republican Caucus on the evening of February 18, I stated that I believe in the principles of the Taxpayers' Association, and that if nominated and elected I would lend my co-operation to the Taxpayers' Association, or any other like Association when such co-operation would lead to the development of a better city and the improvement of the welfare and the well being

of my fellowmen. I renew that pledge here and now, but I would call your attention to the fact that co-operation cannot be delivered by one party alone, but must come from all parties engaged in any transaction.

I have before me a picture of two mules hitched together by a rope around each one's neck. Each mule is pulling as hard as he can toward a heap of hay on either side of a road. Toward the bottom of this picture the mules evidently have given up in disgust, have quit their pulling; have faced each other and are pictured contentedly eating hay first on one side of the road and then on the other. The following poem describes co-operation as depicted by this picture, and it also illustrates the kind of cooperation that I hope all will lend the City Government during the coming year.

Two fool jack mules—say, get this dope—
Were tied together with a piece of rope.
Said one to the other, "You come my way,
While I take a nibble from this new-mown hay."
'I won't," said the other. "You come with me,
For I, too, have some hay, you see."

So they got nowhere—just pawed up dirt,
And oh, by golly, that rope did hurt.
Then they faced about, these stubborn mules,
And said, "We are acting like human fools!
Let's pull together. I'll go your way.
Then you come with me and we'll both eat hay."

Well, they ate their hay, and they liked it, too,
And swore to be co-operators good and true.
As the sun went down they were heard to bray:
"Ah, this is the end of a perfect day!"

Selected.

MUNICIPAL REGULATIONS

for payment of bills against the city

All bills against the city must be approved by the persons authorizing the charge, and unless this is done, no action can be had upon the bill by the committee on accounts and claims, and no order will be given for its payment.

When bills are certified to as above, and left with the City Clerk not later than Thursday at 12 o'clock M., preceding the last Monday of each month, they will be audited by the committee on accounts and claims, and if approved by them and allowed by the Council, will be ready for payment on the following Wednesday, at the office of the City Treasurer.

Meetings of the committee on accounts and claims are held on Friday preceding the last Monday of each month at 7.30 p.m., at the City Clerk's Office.

CITY GOVERNMENT

LACONIA, N. H.

Inaugurated fourth Tuesday of March, yearly. Stated meetings: The last Monday of each month at 7:30 o'clock P. M., at city council room, 68 Pleasant Street.

CITY COUNCIL

MAYOR

ROBINSON W. SMITH

Elected March 14, 1939, for one year. Office: 68 Pleasant Street

COUNCIL

Elected March 14, 1939, for one year

Ward 1—George R. Bowman
Ward 2—Oscar St. Jacques
Ward 3—Ralph C. Kimball
Ward 4—William W. Keller
Ward 5—Malcolm E. Barney
Ward 6—Kenneth D. Hopkins

STANDING COMMITTEES, 1939

Finance—The Mayor, Kimball and Bowman.
Accounts and Claims—Kimball, Keller and Hopkins.
Public Instruction—Hopkins, Keller and Barney.
Roads and Bridges—Barney, St. Jacques and Bowman.
Fire Department—Barney, Kimball and Hopkins.
Parks and Commons—Bowman, Barney and Hopkins.
Lighting Streets—Bowman, Kimball and Hopkins.
Elections and Returns—Hopkins, Bowman and St. Jacques.
Engrossed Ordinances—Keller, Kimball and St. Jacques.
Sewers—St. Jacques, Bowman and Keller.
Police and Licenses—Kimball, Barney and Keller.
Land and Buildings—Keller, Barney and St. Jacques.

EXECUTIVE DEPARTMENTS

City Clerk

EARL FLANDERS

Office: 68 Pleasant Street

City Treasurer

CLARENCE S. NEWELL

Office: 513 Main Street

City Solicitor

ROBERT V. JOHNSON

Office: 634 Main Street

Board of Assessors

Office: 68 Pleasant Street

CHARLES L. KIMBALL

Chairman

Elected March 28, 1939, for three years

RAYMOND B. LAKEMAN

Elected March 23, 1937, for three years

GEORGE A. MILLETTE

Elected March 22, 1938, for three years

Collector of Taxes

Office: 68 Pleasant Street

AMOS J. DINSMOOR

Auditor

DANA S. BEANE

Residence: 11 Chester Court

BOARD OF PUBLIC WORKS

Created by Act of Legislature, 1901. Elected by the City Council. One member of said board to be chosen biennially on the fourth Tuesday of March to serve six years. Office: 68 Pleasant Street.

HARRY L. SMITH
President
Elected March 26, 1935 for six years

OSCAR L. HOYT
Secretary
Elected March 23, 1937 for six years

WILLIS G. WATSON
Elected March 28, 1939 for six years

City Engineer, Superintendent of Sewers, and Street Commissioner

CHARLES A. FRENCH
Appointed by Board of Public Works. Office: 68 Pleasant Street

Overseer of Poor

ARTHUR C. S. RANDLETT
Office: 68 Pleasant Street

City Physician

LESTER R. BROWN, M. D.
Office: 420 Main Street

Board of Health

J. GRANT QUIMBY, M. D.
Elected March 22, 1938 for three years
Office: 679 Union Avenue

EARLE J. GAGE, M. D.
Secretary
Elected March 28, 1939 for three years
Office: 539 Main Street

WILLIS E. FLOYD
Elected March 23, 1937 for three years
P. O. Address: The Weirs

LACONIA PUBLIC LIBRARY

Trustees

Elected by the City Council for three years

JOHN S. GILMAN, *Supt. of Schools, ex-officio*
WILLIAM F. KNIGHT
ARTHUR W. DINSMOOR
For term ending March, 1941

ALICE S. HARRIMAN
RUTH H. SMITH
For term ending March, 1940

FREDERICK W. FOWLER
GRACE C. PLUMMER
For term ending March, 1942

Librarian

HAZEL J. CLARK

Loan Desk Assistants

BERTHA L. FOWLER
GEORGIA M. HAWKINS
MARGARET WHITE

Janitor

CHARLES M. FROST

GOSS READING ROOM

Loan Desk Assistant

MARIE PRAY

TRUSTEES OF TRUST FUNDS

Created by Act of Legislature, Chapter 162, Laws of 1915

CARL F. BLAISDELL
Chairman
Elected by City Council, March 28, 1939 for three years

CHARLES F. AYERS
Secretary
Elected by City Council, March 22, 1938, for three years

EDGAR B. PRESCOTT
Elected by City Council, June 28, 1937, for three years

POLICE DEPARTMENT

Police Commission

Appointed by the Governor with the advice and approval of the Council by Act of Legislature of 1913.

CHARLES J. PITMAN
Chairman
Term expires September 1, 1940

FORTUNAT E. NORMANDIN
Term expires September 1, 1941

CLARENCE E. ROWE
Clerk
Term expires September 1, 1939

Chief of Police

GEORGE N. HUBBARD
Appointed by Police Commission, January 1, 1933
Office: 68 Pleasant Street

Deputy Chief of Police

CHARLES E. DUNLEAVEY
Appointed August 30, 1933

Sergeant

NORMAN P. DROUIN

Police Officers

CHARLES W. BUZZELL

DANIEL F. CLARE

WILLIAM A. SMITH

JOHN L. LYMAN

WALTER E. MONT

WILLIAM F. McGRATH

PAUL A. SWENSON

JOSEPH L. TUTTLE

HENRY MacMICHAEL

ROMEO FOURNIER

Special Police Officers

William Agnew
Henry L. Allard
Lawrence Carpenter
Elmer Connor
Elmer I. Cutting
Theodore Dagenais
Carl Dolloff
Amedie J. Dupont
Leonard L. Fellows
Charles M. Frost
Gerald Gard
Raymond E. Greenwood
Albert E. Howe
Joseph Morgan
Fred C. Moulton
John Pickard
Lawrence W. Robinson
Merle Sargent
Arthur W. Spring
Ned Sanborn
George E. Thyng
Roland Watson
Lester Webber

Dog Officer
James E. Evans

MUNICIPAL COURT

Established by Act of Legislature, entitled "An Act Establishing Municipal Courts and Abolishing Existing Police Courts," Chapter 30, Laws of 1915.

Justice
HARRY E. TRAPP
Appointed by Governor and Council, October 31, 1930

Special Justice
THEO S. JEWETT

Clerk
EARL FLANDERS

Probation Officer
ARTHUR H. NIGHSWANDER

Licensing Board
GEORGE N. HUBBARD CHARLES J. PITMAN
HON. ROBINSON W. SMITH

FIRE DEPARTMENT

Chief Engineer

ARTHUR W. SPRING

Assistant Engineers

First Assistant—EDISON H. KENNEDY

Second Assistant—HENRY H. SHOREY

Third Assistant—EDWIN C. SARGENT

Fourth Assistant—JOSEPH H. ROUCHER

OTHER CITY OFFICERS

Board of Supervisors of Checklists

Joseph T. Guay, chairman. Elected by City Council. Ward 1, John W. Bridges; Ward 2, William D. Kempton; Ward 3, John A. McIsaac; Ward 4, Merton A. Wakeman; Ward 5, Malcolm E. Barney; Ward 6, Kenneth E. Gould, Louis S. Pierce. Elected at biennial election November 8, 1938, for two years.

Park Commissioners

Elected by City Council. Richard F. Shelley, Chairman, for term ending March, 1943. Eliza Soule for term ending March, 1940; Bernice M. Seaverns, Secretary, for term ending March, 1944; Clarence E. Rowe, Treasurer, for term ending March, 1941; Robinson W. Smith, for term ending March, 1942.

Surveyors of Lumber

Charles L. Kimball
Frank R. Ricker
Henry I. Burbank
Roger M. Lindsay
Michael J. Sullivan
Louis K. Felker
Truman G. Covey

Measurers of Wood and Bark

Roger M. Lindsay
Edwin J. Roberts
Michael J. Sullivan
Oscar L. Hoyt
Peter Dutile
Arthur E. Turgeon

Weighers of Hay, Straw, Coal and Other Articles

Peter Dutile
Everett L. Evans
Edwin J. Roberts
Delphis Dutile
Kenneth R. Jones
Henry F. Dexter
John E. Roberts
Allie D. Bean
Fred Barrett
Edward Grant
Perley Johnson
Harold J. Thompson
Ray Geer
Nat McIntire
Carl S. Harris
Henry Poire.

Measurer of Stone

Charles A. French

Measurer of Brick and Plastering

Charles A. French

Measurer of Painting

Charles A. French

Sealer of Weights and Measures
Joseph R. Chase

Tree Warden
Arthur W. Spring

Board for Examination of Plumbers
Bertram G. Walker
Charles A. French
Leon Labranche

Fence Viewers
Albert W. Head
Charles A. French
Willis E. Floyd

Licensed Plumbers
Albert Labranche
Leon Labranche
Thomas H. Walsh
Leonel LaPointe
Howard E. Bowen
George E. Valliere
Stewart G. Noyes
Simon U. Gill
Frank Guba
Claude C. Dame
Franklin E. Bassett
Harry Abrahms
Oscar D. Swenson
Raymond Landry
Bertram G. Walker
Thomas N. O'Mara
Adolphus P. Bisson
George Poire
Romeo J. Gouin
Alphonse Landry
Richard T. Andrews
Maurice Plaisted
Omer Faucher
Lucien Keroack
Georges A. Descelles
Rex B. Swain.

Registrar of Motor Vehicles
Earl Flanders

Inspector of Electric Wiring
Arthur W. Spring

Moth Warden
Arthur W. Spring

WARD OFFICERS

Moderators

Elected at biennial election November 8, 1938, for two years

Ward 1—Philip L. Dagenais

Ward 2—Fortunat E. Normandin

Ward 3—Lew K. Perley

Ward 4—Theo S. Jewett

Ward 5—Eugene S. Smith

Ward 6—Harry L. Smith

Ward Clerks

Elected at biennial election November 8, 1938, for two years

Ward 1—James H. Watson, Jr.

Ward 2—Frank W. Strickland

Ward 3—Robert V. Johnson

Ward 4—Charles F. Stafford

Ward 5—Chester A. Randlett

Ward 6—George P. Collins

Selectmen

Elected March 14, 1939, for three years

Ward 1—*Edgar Jacques

Ward 2—Harold Ronn

Ward 3—Ralph J. Collins

Ward 4—David E. Stafford

Ward 5—Alfred N. Mitchell

Ward 6—Libbeus E. Hayward

Elected March 9, 1937, for three years

Ward 1—Rubin Wein

Ward 2—*Arthur Vachon

Ward 3—Charles L. Kimball

Ward 4—*William W. Keller

Ward 5—Frank E. Pearson

Ward 6—Haven E. Corliss

Elected March 8, 1938, for three years

Ward 1—Paul Lacaillade

Ward 2—Lionel Langlois

Ward 3—Joseph R. Chase

Ward 4—George A. Perry

Ward 5—Harry J. Rivers

Ward 6—George W. Varrell

* Elected by City Council to fill vacancy.

Inspectors of Election

Appointed by the Justice of the Superior Court, November 8, 1938, for two years.

Ward 1—Willis E. Floyd
George R. Bowman
Carl F. Blaisdell
Willis Watson

Ward 2—Arthur J. Dutile
Marshall D. Wheden
Hiram J. King
Ernest J. Levasseur

Ward 3—Matthew Newell
Joseph Gendron
Albert R. Collins
Patrick H. O'Neill

Ward 4—Frank R. Ricker
Harry E. Trapp
Wayne M. Plummer
Thomas J. O'Mara

Ward 5—Sadie M. Pike
Millie C. Pearson
Albert Fogg
Truman S. French

Ward 6—Frank D. Sleeper
*Lewis N. Aldrich
Claude C. Dame
Leon A. Whitten

---

* Elected by the City Council to fill vacancy.

RESOLUTIONS

In the Year of our Lord one thousand nine hundred and thirty-nine:

A RESOLUTION authorizing temporary loans to an amount not exceeding Three Hundred Fifty Thousand Dollars in anticipation of the taxes of the present Municipal year.

Resolved by the City Council of the City of Laconia, as follows:

That for the purpose of meeting current expenses of the City, the City Treasurer be and hereby is authorized and empowered to make temporary loans from time to time for the use of said City of sums not exceeding the aggregate amount of $350,000.00, said loans being in the anticipation of the taxes of the present municipal year and hereby expressly made payable therefrom, and to give for such loans subject to the written approval of the Committee on Finance, notes of the City, each note to become due and payable within one year from its date. Said Notes shall be signed by the Mayor and City Treasurer and countersigned by the City Clerk, shall be registered in the books kept for that purpose in the offices of the City Treasurer and City Clerk respectively.

This resolution shall take effect upon its passage.

Passed and approved March 28, 1939.

R. W. SMITH,
Mayor.

In the Year of our Lord one thousand nine hundred and thirty-nine:

A RESOLUTION making appropriations for the year ending February 15, 1940.

Resolved by the City Council of the City of Laconia, as follows:

That the following appropriations be made for the year ending February 15, 1940, which appropriations shall be in full for all expenditures in each department named.

State Educational Tax	$ 3,960.00
County Tax	168,566.98
Schools	130,700.00
Fire Dept.	23,400.00
Health Dept.	2,500.00
Police Dept.	31,000.00
Interest	13,500.00
Salaries	16,300.00
Street Lighting	19,000.00
Support of Poor	36,000.00
Miscellaneous	8,000.00

HIGHWAYS AND BRIDGES

General Maint.	73,850.00
State Aid Roads	879.69
Lake Region Development	1,395.00
Public Wharves, Weirs	500.00
Moth & Forestry	850.00

PROPERTY OF
STATE PLANNING AND DEVELOPMENT COMMISSION
17 CAPITOL STREET
CONCORD, NEW HAMPSHIRE

Maint. City Offices	3,000.00
Public Health Nurse	2,000.00
Laconia Hospital	5,000.00
Memorial Day	300.00
Old Age Assistance	12,000.00
Rent of Parking Space	425.00
Overlay for Contingencies	8,955.00
Parks, Playgrounds & Skating Rinks	6,413.68
Weirs Comfort Station	75.00
Hydrant Service	4,200.00
Public Wharf Ward Six	200.00
Public Library	6,500.00
U. S. Spanish War Veterans convention	150.00
Veterans Reunion	400.00
Bridge & Highway Bonds	4,000.00
City Hall Bonds	2,000.00
Factory Imp. Notes	2,000.00
Improvement Bonds	3,000.00
Improvement Bonds	10,000.00
Practical Arts School Bonds	3,750.00
High School Bonds	11,250.00
School Equipment Notes	2,000.00
Serial Notes	1,500.00
Sewer & Funding Bonds	7,000.00
Sewer & Road Bonds	3,000.00
Street Pavement Bonds	2,500.00
Trust Fund Serial Notes	2,000.00
Fire Equipment Note	1,000.00
	$635,020.35

Passed and approved July 12, 1939.

R. W. SMITH,
Mayor.

In the Year of our Lord one thousand nine hundred and thirty-nine:

A RESOLUTION raising money by taxation for the year ending February 15, 1940.

Resolved by the City Council of the City of Laconia, as follows:

That there shall be raised and there is ordered to be raised on the polls and estate liable to be taxed within said City the sum of five hundred ninety-one thousand eight hundred forty-nine and six one hundredth ($591,849.06) Dollars to defray the necessary expenses and charges of the City for the financial year ending February 15, 1940.

Passed and approved July 12, 1939.

R. W. SMITH,
Mayor.

In the Year of our Lord one thousand nine hundred and thirty-nine:

A RESOLUTION authorizing the City Treasurer to hire money for the purpose of construction of buildings and public improvements of a permanent nature.

Resolved by the City Council of the City of Laconia, as follows:

That the city treasurer be and hereby is authorized to hire on the credit of the city, a sum of money not exceed-

ing fifteen thousand dollars ($15,000.00), for the purpose of constructing buildings and public improvements of a permanent nature, the same to be borrowed upon notes of the city signed by the mayor and treasurer and countersigned by the city clerk.

The said notes shall be serial notes in the amount of fifteen hundred dollars ($1,500.00) each, and payable fifteen hundred dollars ($1,500.00) one year from date, and fifteen hundred dollars ($1,500.00) each year thereafter until the total amount borrowed is paid. The notes shall bear interest not to exceed three (3) per cent per annum.

Passed and approved October 30, 1939.

R. W. SMITH,
Mayor.

In the Year of our Lord one thousand nine hundred and thirty-nine:

A RESOLUTION authorizing temporary loans to an amount not exceeding One Hundred Thousand Dollars in anticipation of the taxes of the present and previous Municipal years.

Resolved by the City Council of the City of Laconia, as follows:

That for the purpose of meeting current expenses of the City, the City Treasurer be and hereby is authorized and

empowered to make temporary loans from time to time for the use of said City of sums not exceeding the aggregate amount of $100,000.00, said loans being in the anticipation of the taxes of the present and previous municipal years and hereby expressly made payable therefrom, and to give for such loan subject to the written approval of the Committee on Finance, notes of the City, each note to become due and payable within one year from its date. Said Notes shall be signed by the Mayor and City Treasurer and Countersigned by the City Clerk, shall be registered in the books kept for that purpose in the offices of the City Treasurer and City Clerk respectively.

This resolution shall take effect upon its passage.

Passed and approved December 26, 1939.

R. W. SMITH,
Mayor.

ORDINANCES

In the Year of our Lord one thousand nine hundred and thirty-nine:

AN ORDINANCE regulating the parking of vehicles on Winter Street.

Be it ordained by the City Council of the City of Laconia, as follows:

Section 1. No vehicle shall stop or stand on the northerly side of Winter street from Union Avenue to a point opposite the premises numbered 30 Winter Street for more than two hours at a time from nine o'clock in the forenoon until five o'clock in the afternoon on any week-day, except Saturday, when the hours shall be from nine o'clock in the forenoon until ten o'clock in the afternoon. There shall be no restrictions on Sundays and holidays.

Section 2. Penalty. Any person violating the provisions of this Ordinance shall be fined not more than five dollars for each offense.

Section 3. This Ordinance shall take effect upon its passage.

Passed and approved June 26, 1939.

R. W. SMITH,
Mayor.

In the Year of our Lord one thousand nine hundred and thirty-nine:

AN ORDINANCE regulating the parking of vehicles on Gilford Avenue.

Be it ordained by the City Council of the City of Laconia, as follows:

Section 1. No vehicle shall stop or stand on the northerly side of Gilford Avenue from Union Avenue to Morrill Street.

Section 2. Penalty. Any person violating the provisions of this Ordinance shall be fined not more than five dollars for each offense.

Section 3. This Ordinance shall take effect upon its passage.

Passed and approved July 31, 1939.

R. W. SMITH,
Mayor.

In the Year of our Lord one thousand nine hundred and forty:

AN ORDINANCE regulating the parking of vehicles on Strafford Street.

Be it ordained by the City Council of the City of Laconia, as follows:

Section 1. No vehicle shall stop or stand on Strafford Street for more than two hours at a time from nine o'clock in the forenoon until five o'clock in the afternoon on any day.

Section 2. Penalty. Any person violating the provisions of this Ordinance shall be fined not more than five dollars for each offense.

Section 3. This Ordinance shall take effect upon its passage.

Passed and approved January 29, 1940.

ROBINSON W. SMITH,
Mayor.

In the Year of our Lord one thousand nine hundred and forty:

AN ORDINANCE giving the name of Ladd Square to the area formed by the junction of Main, Province, Garfield and Champlin Streets in the City of Laconia.

Be it ordained by the City Council of the City of Laconia, as follows:

Section 1. That the area formed by the intersection of Main, Province, Garfield and Champlin Streets in the City of Laconia shall be and hereby is named and designated as Ladd Square, in memory of Asa Ladd and his two sons Jonathan Ladd and George W. Ladd.

Section 2. This ordinance shall take effect upon its passage.

Passed and approved January 29, 1940.

ROBINSON W. SMITH,
Mayor.

Department Reports

SCHOOL DEPARTMENT

Organization 1939-40

SCHOOL BOARD

Arthur H. Nighswander, *Chairman*	507 Main St.
Elva O. McIntyre, *Secretary*	16 Messer St.
A. Philip LaFrance	724 Main St.
Wayne M. Plummer	653 Main St.
Edwin J. Roberts	15 Water St.
Lillian P. Dow	640 Union Ave., Lkpt.

CLERK

John S. Gilman — 93 Whipple Ave.

SUPERINTENDENT OF SCHOOLS

John S. Gilman — Office: High School, Union Ave.

Office Hours:

School Days, 8:30 to 9:00 A. M. and 4:00 to 5:00 P. M.
Saturday, 9:00 to 11:00 A. M.

SECRETARY

Nell L. Doane — 440 Main St.

Office Hours:

School Days, 8:15 to 11:30 A. M. and 12:45 to 5:00 P. M.
Saturday, 9:00 to 11:00 A. M.

SCHOOL NURSE

Marion E. Mellinger — 12 Pleasant St.

Office at High School—Hours 8:15 to 9:15 on school days.

REPORT OF THE SCHOOL BOARD

To the Citizens of Laconia:

Each year it becomes the duty of the heads of the various city departments to make a written report covering matters of public interest occurring during the previous year in connection with the work done by the departments. As chairman, I wish to submit the report of the Laconia School Board. Our report is brief and more or less general. The Superintendent has made a much more comprehensive and detailed examination of the school administration which contains much information of interest and will well repay your careful consideration.

This last year has seen no marked changes either in our curriculum, enrollment, or physical plant. Consequently, there is very little to report. There are, however, a few things which occurred to me that might be of general interest.

There has been very little change in the school budget during the past year, except what has been made necessary by the reduction in the amount of tuition received from out of town pupils. Within the past few years, there have been new schools built in Belmont, Gilford, and Tilton. As a result, we have lost during the past year about $3000.00 which we would have ordinarilly received from tuition. This has occurred despite a slight increase in the amount of tuition charge which the board felt was more in accordance with the per pupil cost to the taxpayers of Laconia. According to figures recently compiled by the State Board of Education, it is interesting to note that the current cost of public edu-

cation per one thousand dollars of equalized valuation for 1938-39 in Laconia was $7.72, which was the lowest of any city in New Hampshire, with the exception of one, and there were 205 cities and towns in the state which had a higher cost. As to the per pupil cost of public elementary schools for 1938-39, it is revealed that Laconia spends $57.08 as compared to the median for the state of $81.07. This is also one of the lowest in the state. The per pupil cost of public high schools, 1938-39, for Laconia was $93.57, without deduction for tuition receipts, which compared with a median for the state of $104.29.

Even with the comparatively low amount which we are spending on our schools compared with other communities of our size, we are, nevertheless, able to furnish many extra advantages. We have continued our evening schools through the current year with an exceptionally high enrollment. We have also continued the nursery schools at a small increased cost to the city. Two years ago the entire cost of nursery schools was borne by the Federal Government. A year ago, however, in order to continue the schools, it was necessary for the city to provide one-half of the cost of the supplies used, and this year it has became necessary for the city to provide all of the supplies. The Federal Government continues to pay the salaries of all teachers in the nursery schools, and provides a certain amount of supplies through the surplus commodities office.

Referring to other matters, it might be well to mention the fact that improvements have been made on the athletic field and to the retaining wall at the rear. Stumps left after the removal of trees felled by the hurricane have been removed. The usual repairs have been made to the buildings.

A new policy has been instituted during the past year in regard to girls' athletics, and eventually it is expected that

there will be practically no interscholastic activities for girls. Intramural athletics will have taken the place of the more strenuous contests. It has been felt for sometime that interscholastic athletics have resulted in too much strain and unnecessary nervous excitement, which has been detrimental to health.

Under the auspices of the American Automobile Association, a safety patrol has been organized at the high school to assist in the prevention of traffic accidents. It is expected that this idea will be continued in the elementary schools, and similar patrols organized there. The function of the patrol is to control the flow of traffic on the highway, and to provide safe crossing for pupils going to and from school. It might be well to point out that a motorist whose name or number is reported as failing to obey the signals of a safety patrolman is liable to loss of his license or registration.

We wish to express our gratitude to the City Council, and to all who have been of assistance to us during the past year. Suggestions as to better administration of our school system will always be gratefully accepted.

Respectfully submitted,

ARTHUR H. NIGHSWANDER

REPORT OF THE SUPERINTENDENT OF SCHOOLS

To the Members of the School Board:

At the very beginning of this, my twenty-third annual report, I am going to refute a statement that has been more or less generally accepted by some individuals during the past year. This statement was to the effect that "graduates of Laconia High School can not be admitted by certificate to the University of New Hampshire, and that the school was likely to lose certificate privileges to other colleges because of the poor work done by the graduates of the high school in college."

In reply to this statement I will say that the graduates of Laconia High School are admitted to any post secondary institution that accepts a certificate for admission. It must be clearly understood that any graduate must have met the requirements for certification and furthermore must have met the entrance requirements for the particular college of his choice. For example; a boy or girl must stand in the upper two-fifths of his class in order to be eligible for admission to the University of New Hampshire, and he must have been above the lowest fourth of his class in order to be admitted to the State Teachers Colleges. Harvard University requires that a boy must stand in the upper seventh if he is to have certificate privileges for admission.

An average of 85% in all high school subjects is the usual requirement for admission by certificate to college. Within the past year the certificate privileges granted by the

New England College Entrance Examination Board have been renewed for the high school for the usual period of three years.

Parents who are at all interested in sending their boys and girls to post secondary institutions should, as early as possible, learn the interests of their children and help them select subjects in the high school that will best serve their individual needs.

It must be borne in mind that the student must do his part if he to receive full benefit from the high school course and that no parent and no boy and no girl should blame the school if the pupil does not make the most of opportunities and is not prepared for the post secondary institution of his choice.

The graduates of Laconia High School have a very good record in their scholastic standing in post secondary institutions.

In standard post secondary institutions the average score for the graduates of 1934 for all schools of the state was 158; Laconia's was 190. The average score for the graduates of 1935 for all schools was 152; Laconia's was 169. The average score for the graduates of 1936 for all schools was 156; Laconia's was 200. The average score for the graduates of 1937 for all schools of the state was 152; Laconia's was 166.

Attendance

Last year owing to the unusual number of colds and other contagious diseases the attendance was not so high as has been the average for many years. The per cent. of attendance for all of the schools for last year was 94.41, and

there were 1207 cases of tardiness. The number of tardinesses was altogether too large and it is safe to say the majority of cases were unnecessary. Excuses such as "Mother did not wake me up in time" or "I had to do an errand before school" places the blame in the home. It should be remembered by parents that boys and girls in school are forming habits that are going to carry beyond the school. Punctuality is one of the most important habits that the school tries to develop. The following pupils had perfect attendance last year:

ACADEMY ST.—Richard Heath, Laurence Sanborn, Raymond Sanborn, James Dowe

BATCHELDER ST.—Genevieve Morrissette, Mearl Peavey, Daniel Thompson, Marrion Kelley, Geraldine Bean.

GILFORD AVE.—George Sobliros, Carolyn Kassner, Joan Weeks, Raymond Goddard, Ralph Hudson.

HARVARD ST.—Irving Buell, Carldwin Hunkins, Earle Walker, Barbara Wilkinson, Murray Plummer, Rita Davis, Stanley Hayes, Richard Davis.

MECHANIC ST.—Jennie Allen, Ernest Cook, Priscilla Lovely, Irene Perkins, Theresa Levesque, Howard Cole, Leo Dockham.

WASHINGTON ST.—Beatrice Newell, Alice Mary Tefft.

JUNIOR HIGH—Cemma Busque, Edythe Chamberlain, Parnelle Collins, Marjorie French, Alice Frye, Beverly Goddard, Howard Hudson, Fred Huston, Beatrice Jesseman, Beverly Jesseman, Chester Lacroix, Roland Lecour, John Merrill, Priscilla Merrill, Doris Morin, Jeannette Morin,

Malcolm Noyes, Socrate Pallas, Jean Proctor, Carroll Richardson, Norman Simoneau, Hollis Smith, Walter Wakeman, Wilfred Weston.

Senior High—Helen Bennett, Helen Braley, Glachel Bundy, Eleanor Camm, Irene Carignan, Louise Carignan, Maurice Carignan, Charles Carlson, Jacqueline Cote, Virginia Cox, Charles Davis, Gladys Dorval, Catherine Eldredge, Martha Ellsworth, Arline Fifield, Dorothy Fleischmann, Dorothy French, Catherine Freo, Irene Gebhard, Lyonel Goddard, Rolland Gove, Stephen Grabowski, Annette Hoyt, Frank Hunkins, Irene Isabelle, Pauline Kassner, Leo Labranche, Joseph Lacey, Kenneth Larrivee, Glen Lougee, Rita Lund, Helen Maloon, Alphonse Martel, Stanley Mason, Robert Morin, Pauline Nault, Beatrice Noyes, Phyllis Olsen, Philip Pallas, Laurette Pare, George Pelletier, Jane Pierson, Robert Provencal, Valmore Provencal, Harold Richardson, Lorraine Simmons, Lucille Simoneau, Geneva Sorrell, Robert Wakeman, Marion Weston.

Out of Town Pupils

Gilford School District is transporting all of its elementary pupils to its new central school. This decreases the enrollment in our elementary schools by about 30, and in the seventh and eighth grades by about 20.

The School District of Belmont is also transporting pupils to its own school which causes a reduction in our elementary schools and seventh and eight grades of about 15. At the present time there are only 2 tuition pupils in the elementary schools and 3 in the junior high school.

In the High School, grades IX to XII, there are from Gilford 27, Gilmanton 12, Sanbornton 12, Dorchester 1, and Private 5.

The tuition rates for this year are for the first six grades $1.50 a week; grades seven and eight $2.00; for grades nine to twelve $2.25.

Repairs

During the summer vacation all of the class rooms on the second floor of the high school building were refinished, and other minor repairs were made.

One of the principal items was the installation of another tank to double the capacity of the hot water storage in the high school. As the enrolment has increased there was not a sufficient supply of hot water to meet the needs of the boys and girls in the gymnasium classes and of those engaged in athletics.

The interior of the Harvard Street School was entirely refinished and new light fixtures were installed, so that at the present time this building is in the best condition it has ever been.

The walks at Washington Street School were recovered and repairs were made on the walks at several of the other buildings.

During the coming summer the class rooms on the first floor at the high school should be repainted. On the whole the school property is in very good condition. It is kept clean by the faithful work of the janitors, and there are no fire hazards according to the report of the Chief of the Fire Department.

Teachers

Several new teachers were added to the staff last fall; among them were Miss Frost who took the place of Miss

Simonds in Home Economics; Miss Hayden in place of Miss Jackson in physical education; Miss Zaremba in place of Miss Thurston at Harvard Street; Miss Toothaker at Washington Street in place of Miss Allen who was transferred to the first grade at Academy Street, succeeding Miss Brooks. At Mechanic Street Miss Staples was transferred to the first grade, Miss Agrafiotis to the third grade, and Miss Bell to the sixth grade. The new teachers at this building were Miss Eaton in the second grade, Miss Lange in the fourth grade, and Miss Simons in the fifth grade.

Miss Barbara Fader succeeded Miss Grace Horr as supervisor of art. The resignations of all of the women teachers were due to marriage.

In the high school Mr. Willard Smith, who had been submaster for four years, resigned to become headmaster of the new high school in the Tilton-Northfield District. His place was taken by Mr. Jerome Goodwin, a graduate of Dartmouth with several years' teaching experience in New Hampshire and Vermont high schools.

All of the new teachers with the exception of two had had several years' experience in the teaching field.

The average experience of the teachers in the elementary schools is fifteen years. The average salary of these teachers is $1210. Because of the fact that many of the grades are small, eleven rooms have two grades. This is not a handicap to pupils or a burden to teachers, as the pupils learn from each other and it is no more difficult for a teacher to have two grades with an average of twenty-five pupils than to have thirty-five pupils in one grade, where she would of necessity be obliged to have two or three divisions, which would not be doing work on the same level.

In the high school there are thirty-nine teachers, whose average length of service is 12 years. The average salary of the men teachers is $1713, and the average salary of the women in $1397.

ENROLMENT

The enrolment in the elementary schools has dropped this year because of the decreased number in the first grade where there are losses in all of the schools excepting Gilford Avenue.

The membership at the present time is as follows:

MEMBERSHIP IN ELEMENTARY GRADES JANUARY 1940

	Grades	
Academy Street	1	42
	2	46
	3	37
*Batchelder Street	4	53
	5	35
	6	43
Gilford Avenue	1	53
	2	17
	3	10
	4	23
	5	16
	6	20
Harvard Street	1	13
	2	17
	3	22
	4	28
	5	18
	6	35

Mechanic Street	1	34	
	2	41	
	3	37	
	4	40	
	5	37	
	6	29	
Washington Street	1	18	
	2	22	
	3	26	
	4	15	
	5	25	
	6	14	
		—	817

**Numbers include enrolment in special class.*

In the high school the senior class has 9 fewer members than had last year's class, and classes 7 and 8 are smaller by 6 and 27 respectively. There are increases in grades 9, 10, and 11 of 22, 16, and 13. While the membership at the present time is 12 larger than it was one year ago.

ENROLMENT JANUARY 1940

	boys	*girls*	*total*	*left*	*Remaining*
Seniors	57	89	146	5	141
Juniors	87	95	182	13	169
Sophomore	104	109	213	5	208
Freshmen	123	119	242	8	234
Eighth	75	78	153	6	147
Seventh	82	73	155	4	151
Specials	0	1	1	0	1
Post Graduates	5	7	12	3	9
Totals—	553	571	1104	44	1060

HEALTH INSPECTION

In the inspection of pre-school children conducted last August the following defects were noted: Defective vision, 12; defective hearing, 2; nervous condition, 1; cardiac disease, 2; defective teeth, 15; diseased tonsils, 11; defective speech, 1; defective breathing, 12; unvaccinated, 60.

A vaccination clinic was held so that all of the unvaccinated cases were taken care of. Many of the children who had defects were treated as a result of the pre-school inspection.

After the close of school last June some fifty children had tonsils or adenoids removed and several were treated for other defects during the summer vacation.

The school nurse inspects each child in the public and parochial schools once each year and keeps a complete health and physical record of each child during his entire school life.

OTHER ACTIVITIES

With the exception of one year, for the past twenty years, Laconia has maintained evening schools for adults and for the younger people who wish to receive instruction in such subjects as English, commercial branches, mechanic arts, and home economics.

Many men and women have taken this opportunity to learn more of the English language and a great many more have been enrolled in the practical arts courses. This year the total enrolment in the evening classes has been more than two hundred, with an age range from sixteen to sixty years.

Another branch that Laconia has assisted in sponsoring is the nursery schools which are maintained co-jointly with the Federal Government. These schools were started about four years ago and have at the present time an enrolment of one hundred boys and girls. The Federal Government pays the salaries of the teachers and other employees of the school; while the city provides the rooms and bears the cost of the food for the noon lunches.

Another project sponsored by the Federal Government is the National Youth Administration Aid to pupils of the high school. This is the fifth year that boys and girls of Laconia High School have received this aid which may amount to not more than $6 a month for each individual. At the present time 28 students are receiving benefits from this source.

Last year our boys and girls received nearly $1300 and the yearly average for the four years has been slightly more than that figure.

Thrift in the elementary schools and the high school is encouraged through the co-operation of one of the local banks. An opportunity is given to each boy and girl in the schools to make a deposit weekly in the school savings system. No attempt is made to regulate the amount of this deposit, the sole purpose being to develop the habit of regular and systematic savings. Each boy and girl has his own individual bank book and interest is paid upon the deposits. Many boys and girls by the regular deposit of small amounts build up a fund that is of use to them in defraying graduation expense and in giving them a start toward a post secondary course.

Laconia maintains a school system with a program that is conservatively progressive, *without extravagance*,

and yet is broad enough to meet the needs of its boys and girls.

Credit for the success of the schools belongs to the thoughtful planning and careful administration of the School Board and to the co-operation of the teachers.

Respectfully submitted,

JOHN S. GILMAN,
Superintendent of Schools.

STATISTICS

School Year 1938-1939

Total registration:

1. *PUPILS*

Elementary I-VI	900
High School VII-VIII	355
High School IX-XII	763
Parochial Schools I-VIII	850
Evening Schools: men	115
Evening Schools: women	81
Nursery Schools	103

2. *TEACHERS*

† High School: men	16
‡ High School: women	23
Elementary: women	25
Supervisors: man, band, orchestra	1
Supervisors: women, art and music	2
Evening School: men	5
Evening School: women	5
Nursery Schools	6

3.

§ Truant Officer	1
Janitors: high school, full time	2
Janitors: high school, part time	2
Janitors: elementary schools	3

† *Includes headmaster.*

‡ *Includes superintendent's secretary, who teaches office practice.*

§ *Does janitor work part time.*

Attendance for Year Ending June 30, 1939

School	Grade	Registered	Average Membership	Average Attendance	Average Absence	Perfect Attendance	Tardinesses	Visits by Citizens
High	9-12	763	712	673	39	50	534	43
	7-8	356	326	307	19	24	193	23
Academy St.	1	42	38	35	3	3	29	71
	1-2	33	27	25	2	1	46	41
	2	46	36	33	3	0	29	36
	3	50	42	39	3	0	33	59
Batchelder St.	4	40	34	32	2	0	16	62
	5	45	40	39	1	4	23	79
	6	42	39	37	1	2	4	100
	4-5-6	24	20	19	1	0	56	40
Gilford Ave.	1-2	41	32	29	2	1	22	73
	3-4	46	42	40	1	2	16	50
	5-6	41	36	35	1	2	8	36
Harvard St.	1-2	43	35	32	3	2	23	130
	3	32	31	29	2	2	16	106
	4-5	40	37	35	2	2	6	95
	5-6	42	39	38	2	3	1	88
Mechanic St.	1	44	39	36	2	0	5	50
	2	38	33	31	2	0	3	107
	3	37	36	34	1	2	16	62
	4	42	39	37	2	3	19	60
	5	37	32	31	1	2	6	79
	6	31	28	27	1	1	12	94
Washington St.	1	34	25	23	2	0	15	42
	2-3	33	25	24	1	1	27	86
	3-4	32	29	28	1	1	17	39
	5-6	33	31	29	2	0	32	52

TEACHERS 1939-1940

HIGH SCHOOL

Verne M. Whitman, *Headmaster*	179 Pleasant St.
A. Jerome Goodwin, *Submaster, Economics*	34 Pine St.
Muriel S. Kendrick, *English*	12 Pleasant St.
William A. Mahoney, *English*	159 Franklin, Lkpt.
Jennie Bujnievicz, *English*	19 Parker Place
Elizabeth M. O'Shea, *English*	252 Pleasant St.
John C. Hayward, *English*	858 No. Main St.
Eleanor M. MacAulay, *English*	386 Union Ave.
Doris B. Wilson, *English*	12 Pleasant St.
Carolyn E. Dodge, *Latin*	84 Fenton Ave.
Grace A. Farnum, *Mathematics*	12 Pleasant St.
Walter R. Mitchell, *Mathematics*	147 Pleasant St.
Ada Tait, *El. Science*	479 Union Ave.
Dorothea Graves, *Mathematics*	479 Union Ave.
Eileen M. Collins, Mathematics	36 Oak St.
Kathleen S. Edmands, *Dean, French*	Box 142, Laconia
Wilfred W. Creteau, *French*	118 Church St.
Sylvia V. Numelin, *History*	426 Union Ave.
James H. Leh, *History*	405 Union Ave.
Mary E. Hynes, *History*	15 Irving St.
Florence K. McLean, *History*	440 Main St.
Margaret R. McCooey, *Geography*	36 Oak St.
Dorothy F. Kingsbury, *Home Ec.*	121 Pleasant St.
Charlotte J. Colby, *Home Ec.*	121 Pleasant St.
Dorothy E. Frost, *Home Ec.*	15 Irving St.
Nell L. Doane, *Commerce*	440 Main St.
Ernestine McCrillis, *Commerce*	12 Pleasant St.

Stanley E. Spencer, *Commerce*	54 Walker St.
Mildred E. Thompson, *Commerce*	84 Fenton Ave.
Rolland R. Gove, *Mechanic Arts*	32 Lyford St.
Rangvald Olsen, *Mechanic Arts*	Gen. Del. Lkpt.
Edgar M. Royce, *Mechanic Arts*	17 Arch St.
Charles E. Lord, *Mechanic Arts*	63 Walker St.
John S. Hobson, *Mechanic Arts*	38 Walker St.
Harry F. Willey, *Science*	73 Gilford Ave.
William E. Sawyer, *Biol., Citizenship*	821 Union Ave. Lkpt.
Paul H. Kinney, *Biol., Phy. Dir.*	38 Whipple Ave.
Sarah E. Hayden, *Biol., Phy. Dir.*	19 Bowman St.
Edna N. Saunders, *General*	75 Lincoln St.

ACADEMY STREET

Annabelle Allen *I*	14 Lawrence St.
Helen L. Maxcy *I, II*	386 Main St.
Rose Leonard *II*	386 Main St.
Ruth N. Kelley *III*	658 Union Ave. Lkpt.

BATCHELDER STREET

Marjorie Chase *IV*	350 Main St.
Annie E. Hammond *IV, V, VI*	376 Main St.
Virginia S. Douglass *V*	57 Province St.
Katherine McLaughlin *VI*	75 Batchelder St.

GILFORD AVENUE

Estella F. Day *I, II*	95 Fair St.
Josephine B. Keay *III, IV*	426 Union Ave.
Blanche Weymouth *V, VI*	127 Court St.

HARVARD STREET

Frances Zaremba *I, II*	71 Whipple Ave.
Elinor C. Varney *III, IV*	12 Pleasant St.
Marie A. Gingras *IV, V*	12 Pleasant St.
J. Hazel Duke *VI*	15 Rowe Ct.

MECHANIC STREET

Evelyn M. Staples *I*	62 Washington St., Lkpt.
Anne Eaton *II*	171 Valley St. Lkpt.
Helen Agrafiotis *III*	376 Main St.
Ethel W. Lange *IV*	37 Fairmount St., Lkpt.
Marjorie L. Simons *V*	728 Union Ave., Lkpt.
Virginia A. Bell *VI*	62 Washington St., Lkpt.

WASHINGTON STREET

Rosetta F. Dame, *I, II*	40 Fairmount St., Lkpt.
Olive C. Toothaker *III, IV*	37 Fairmount St.
Laura D. Philips *IV, V*	12 Pleasant St.
Ann Nichols *V, VI*	124 School St., Lkpt.

SPECIAL TEACHERS

Helen J. Cazneau, *Music*	479 Union Ave.
Phillip J. Blanchette, *Music*	118 Church St.
M. Barbara Fader, *Art*	91 Bowman St.
S. Ellen Mitchell, *Reading*	376 Main St.

TRUANT OFFICER

Amedie J. Dupont	15 Joliet St.

JANITORS

George E. Thyng	504 Union Ave.
Albert C. Champney	64 Gilford Ave.
Mrs. Susan P. Davis	65 Washington St., Lkpt.
Harry G. Strathern	68 Batchelder St.
Amedie J. Dupont	15 Joliet St.
Merton A. Wakeman	53 Pearl St.
Wesley A. Abbott	841 Union Ave., Lkpt.

HEADMASTER'S CLERK

Helen M. Smith	R. F. D. 3, Laconia

MANAGER OF LUNCH

Eva F. Abbott	841 Union Ave., Lkpt.

"NO-SCHOOL" SIGNALS

7:30 A.M.—1-1-1 Excuses Grades I to VI for forenoon.
1-1-1, 1-1-1 Excuses all Grades for forenoon.

11:00 A.M.—1-1-1 One session for Grades I to VI.
Dismiss at 12 o'clock.
1-1-1, 1-1-1 One session for all Grades.
High School dismisses at 2:06 P.M.

12:15 P.M.—1-1-1 Excuses Grades I to VI.
1-1-1, 1-1-1 Excuses all Grades.

6:00 P.M.—1-1-1 Excuses Evening School.

SCHOOL CALENDAR

School opens	Sept. 6
Columbus Day	Oct. 12
State Teachers' Convention	Oct. 19, 20
Thanksgiving vacation	Nov. 30, Dec. 1
End of fall term	Dec. 22
Beginning of second term	Jan. 2
End of second term	Feb. 16
Beginning of third term	Feb. 26
End of third term	Apr. 19
Beginning of fourth term	Apr. 29
Memorial Day	May 30
End of fourth term	June 21

GRADUATION PROGRAM

Class Processional — High School Orchestra

Invocation — Rev. John Watson

Mixed Quartet 1. "Now is the Month of Maying" *Thomas Morley*
2. "Sweet and Low" *Barnby*
Helen Simpson, *soprano*
Ruth Bryar, *alto*
Gabriel Lapointe, *tenor*
David Gove, *bass*

Address — Dr. Ernest W. Butterfield

Tenor Solo, "I Love Life" *Mana Zucca*
Gabriel Lapointe
Accompanied by Virginia Lydiard

President's Address

Presentation of Class Gift
Andrew Watson

Acceptance of Class Gift

Award of Prizes
Headmaster Verne M. Whitman

Brass Quartet, "A Perfect Day" *Carrie Jacobs-Bond*
Roger Beane, *trumpet*
Arthur Solomon, *horn*
Ruth Bryar, *trombone*
Henry Peary, *tuba*
Virginia Lydiard, *accompanist*

Presentation of Diplomas
Arthur H. Nighswander
Chairman of School Board

Class Hymn — *Ellen-Louise Plummer*

Recessional, "Auld Lang Syne"
Senior Class

HONOR PUPILS

Ranking order to be announced at Commencement

Virginia Colby
Frank Hirst
Ruth Bryar
Miriam Eastman
Barbara Hudson

HONORS IN PARTICULAR SUBJECTS

An average of 90% or over
Number indicates total years subject was studied in High School

Henry Hood
- History 2
- Mathematics 4
- English 4

Enid Hubbard
- Science 2
- History 2

Barbara Hudson
- English 4
- History 2
- Mathematics 4

Donald Kenyon
- English 4
- French 3
- History 2

Norman Morin
- Mathematics 4

Robert Moss
- Mathematics 4
- History 3

Jean Pike
- English 4
- History 2
- French 3

Ellen L. Plummer
- Social Science 2
- Science 2

Helen Smith
- History 3
- Home Economics 4

Henry Tilton
- History 3

Ruth Bryar
- English 4
- History 2
- French 3
- Social Science 2

Maurice Carignan
- French 3

Virginia Colby
- English 4
- History 2
- French 3
- Commercial Subjects 4

Miriam Eastman
- English 4
- History 2
- French 3
- Science 2

Dorothy Elliott
- English 4
- Commercial Subjects 4
- History 2

Rolland Gove
- Mechanic Arts 4

Charles Gozonsky
- History 2
- French 3

Chester Hayward
- History 2

Frank Hirst
- English 4
- History 2
- French 3
- Social Science 2

CLASS OF 1939

Everett Bickford Allen
Raymond Alterman
Donald Ralph Beane
Roger Herbert Beane
Marie Elizabeth Bisson
Francis James Blais
George A. Blunden
Veronica Irene Bouley
Henry Joseph Bourgault
Jason Elmer Boynton
Virginia May Brainerd
Rhoda Brown
Ruth Ervilla Bryar
Inez Vivian Bunker
Rachel Marie Cardinal
Maurice Armand Carignan
Hector Girard Carrier
Lucien Helaine Carrier
Elizabeth Marie Cass
James Edward Cass
Dorothy Lois Caswell
John Chapley
Eileen Mary Clement
Irene May Clement
Everett Earle Clifford
Virginia May Colby
Ella Marguerite Cole
Charlotte Collins
Virginia Lee Corliss
Albert Roland Corriveau
Armand Joseph Corriveau
Virginia May Cotnam
Philip James Cotton
Eileen Alice Covey
Leo Joseph Dagenais
Alfred George Davis, Jr.
Dolphus Ed. DesRosiers, Jr.
Florance Rita Dow
Irene Beatrice DuBois
Miriam Elizabeth Eastman
Rita Anne Eldredge
Dorothy May Elliott
Pauline Elliott
Marjorie Alice Ellsworth
Norman Emmons
Paul Kenneth Fabian
George Brigham Fay
Louise Harriet Felch
Russell John Flack
Frederick Leon Gale, Jr.
Robert Duane Gendron
Patricia Helen Gibson
Rolland Rich Gove, Jr.
Charles Marcus Gozonsky
Louis George Guay
Jean Hall
Shirley Katherine Harvey
Chester Milton Hayward

Claire Laura Hebert
Edward Joseph Heinis
Frank Harold Hirst, Jr.
Henry Lyman Hood
Enid Maude Hubbard
Barbara E. Hudson
Wilfred Edward Hughes
Marshal Hurd
Madeline Elizabeth Huston
Natalie Theresa Jacques
Norman Theodore Johansen
Rhea Claire Joyal
Sadye Teresa Joyal
Gordon Nelson Kelley
Louise Catherine Kelly
Donald Everett Kenyon
Rene Marie Lacaillade
Joseph Thomas Lacey
Gladys Florence Ladieu
Russell Jerome Landry
Henry Nelson Langley
Gabriel Joseph LaPointe
George William LaPierre
Loretta Marie Lecour
Virginia Hough Lydiard
Jean MacKenzie
Murdo MacLeod
Helen Louise Maloon
Herbert Lenwood Mansfield
Juliette M. Martel
Grace Amy McClary
Constance Marie Minnon
Francis Melvin Monahan
Armand Joseph Morin
Cecile Rose Morin
Jeannette Morin
Lucille Eva Morin
Norman Raymond Morin
Julian Oliver Morrissette
Ralph Everette Morrissette
Robert Henry Moss
Joyce E. Nevers
Warren H. Olsen
Eugene Joseph O'Mara
Philip Herman O'Shan
Henry Thomas Peary
Vianna Mae Perkins
Jeanne Pike
Ellen-Louise Plummer
George Henry Poirrier
Constance Ann Pond
Norma Lee Rutter
Cecil E. Richardson
Dorothy Louise Richardson
William Arthur Richardson
Virginia Evelyn Roberts
Mary Elizabeth Robertson
Daniel Bradley Rogers
Robert Henry Roux
James Royal
Alexander Francis Rudzinski
Eleanor Mae Ryan

Peter Chris Salta
Ellen Louise Sanborn
Pauline Virginia Sanborn
Samuel Lucian Sargent
George Ansel Sawyer
George Schohan
Charles A. Simmons
Margaret Louise Simond
Helen Dorothy Smith
Arthur Francis Solomon
Thomas George Spooner
Ernest Alfred Stone, Jr.
Frank Denis Sullivan, Jr.
Robert Gordon Surpine
Charles Wilbur Switzer
Ralph Willard Theall, Jr.
Madeleine Theresa Theriault
Bernice Lillian Thompson
Henry Stephen Tilton
Vera Elizabeth Tucker
Kenneth Harding Wakefield
Alvan Spencer Walbridge
Andrew Watson
Robert Gove Watson
Betty Jean Walsh
Earl Harrison Wells
Katheryne Irene West
Marshall Dwight Whedon, Jr.
Judson Richard Wilson

FINANCIAL STATEMENT

for year ending June 30, 1939

RECEIPTS

State and Federal Aid:		
Federal aid for vocational education	$ 80.00	
Income from local taxation:		
For the support of schools	126,425.00	
For the payment of principal of debt	17,000.00	
For the payment of per capita tax	4,646.88	
		$151,969.88
From sources other than taxation:		
Dog licenses	1,751.24	
Elementary school tuitions	1,770.00	
High school tuitions	3,333.50	
Miscellaneous receipts	552.18	
		7,406.92
Total receipts from all sources		$159,456.80
Cash on hand at beginning of year, July 1, 1938		179.95
Grand total		$159,636.75

PAYMENTS

Administration:		
Salaries of district officers	$ 97.50	
Superintendent's excess salary	2,400.00	
Truant officer and school census	668.60	
Expenses of administration	2,462.46	

Instruction:		
Principals' and teachers' salaries	89,262.18	
Textbooks	2,941.36	
Scholars' supplies	2,892.84	
Flags	25.08	
Other expenses of instruction	1,266.46	
Operation and Maintenance:		
Janitor service	6,888.31	
Fuel	5,695.28	
Water, light, janitors' supplies	3,619.24	
Minor repairs and expenses	2,271.85	
Auxiliary Agencies:		
Medical inspection	1,696.59	
Transportation of pupils	1,956.50	
Other special activities	4,366.34	
Fixed Charges:		
Tax for state wide supervision	3,898.00	
Insurance	1,409.68	
Outlay and construction and equipment:		
New equipment	398.64	
Storm	624.59	
Debt, Interest, and other charges:		
Payment of principal of debt	17,000.00	
Payment of interest on debt	4,646.88	
Payment of notes	1,820.05	
		158,298.43
Total cash on hand at end of year, June 30, 1939		1,338.32
		$159,636.75

LACONIA HOSPITAL

To the Honorable Mayor and Members of the City Council:

We ask space in your annual report for a brief statement giving information of importance to the citizens of Laconia in regard to our hospital.

The Laconia Hospital is at the beginning of another year of constantly increasing growth and usefulness. With this growth comes the importance of continuing what is known as an A-1 hospital that should be fully supplied with all the best facilities for caring for the sick and disabled. The need comes to us today and is apparent to all that a children's ward and larger and better kitchen facilities are additions of the greatest importance and should have attention at once. This will require a considerable outlay of money; a part of the required amount has already been raised. All should have and will desire an opportunity to have a share in rendering every possible assistance that is in their power to bestow.

We appreciate the many generous appropriations made by the city of Laconia and the towns that center here for hospital service and hope that for the coming year all will join in making the appropriations as large as possible.

THE LACONIA HOSPITAL ASSOCIATION.

Arthur D. O'Shea, *President*
William F. Knight, *Secretary*
N. Joy Harriman, *Treasurer.*

TREASURER'S REPORT

N. J. Harriman, *Treasurer*

For the year ending December 31, 1939

Cash on hand January 1, 1939	$2,618.83

Receipts

In patients	70,857.65
Out patients	597.20
X-Ray department	13,411.65
Operating room and etherizing	8,699.34
Laboratory department	6,095.95
Delivery room and care of babies	3,253.38
Board of Special Nurses	2,491.60
Medicine and nurses supplies	4,188.90
Hospital and surgical supplies	1,982.10
Interest on Funds	7,626.74
Cogswell Benevolent Trust	500.00

Town and City Appropriations:

Town of Meredith, N. H.	112.70
Town of Center Harbor, N. H.	200.00
Town of Belmont, N. H.	200.00
Town of Sandwich, N. H.	150.00

CONTRIBUTIONS:

Frank W. Lowe Trust Fund	5,000.00
Mrs. Wood—contribution for dishes	6.21
Gift—Helen Nicolay	25.00
Mary E. Weeks, Weirs—sale of candy	10.00
Lake Region Brotherhood — gift Children's ward	10.00
Mrs. A. E. Maynard—gift	350.00
Mary J. Stevens—Hospital Extension	5.00
Estate of Frank W. Porter	500.00
Women's Progress Club, Meredith	5.00
Mrs. C. F. Maynard	1,000.00
Contribution	5.00
Gift—Doris L. Benz	100.00
Hibbard Estate	100.00
Florence Vaughan Estate Fund	1,988.29
Bonds sold	9,850.00
Miscellaneous	542.72
	$142,483.26

PAYMENTS

Payroll for faculty, nurses and employees	$53,003.36
Provisions	28,904.01
Fuel, ice, gas, water and electricity	7,749.99
House and surgical supplies	11,746.79
Office supplies, freight, express and telephone	2 215.49
Repairs and equipment	1,152.15
X-Ray and laboratory supplies	6,194.89
Refunds, discounts, free bed fund and collector's fees	3,607.28
Guest account	1,432.30

Insurance	1,241.92
Interest	2,715.00
Note payments	4,000.00
Laconia Savings Bank, Frank W. Lowe Fund	5,000.00
Bond account	9,110.00
Miscellaneous	1,413.74
Cash on hand December 31, 1939	2,996.34
	$142,483.26

FUNDS

January 1st, 1940

Elbridge G. Folsom Fund	$21,435.22
Mary A. Baskell Fund	136.00
Ann E. Hall Fund	100.00
Julia A. Ladd Fund	2,180.00
James B. Hines Fund	500.00
Samuel H. Blaisdell Fund	1,670.38
Samuel W. Rollins Fund	5,000.00
Elizabeth W. Stevens Fund	1,000.00
Albert G. Folsom Fund	2,000.00
Daniel A. Tilton Fund	4,980.58
Samuel A. Brown Fund	29,400.00
Nancy B. Randlett Fund	4,895.00
Mary J. Colby Fund	5,000.00
Thomas H. Worrall Fund	100.00
Edward E. Taylor Fund	10,000.00
Sarah Davison Fund	5,000.00
Clara J. Chase Fund	500.00
Ellen M. Jones Fund	2,000.00
William H. Seavey Fund	802.55

William Esty Fund	1,000.00
Woodbury L. Melcher Fund	6,000.00
Ella A. Kling Fund	15.00
Radcliff Brown Fund	2,000.00
Joseph S. Morrill Fund	5,000.00
Nellie Whitcher Fund	1,000.00
Annie Leavitt Fund	1,000.00
William H. Sanborn Fund	5,000.00
William H. Sanborn Fund	1,116.55
Anna M. Wilcox Fund	100.00
Jessie Merrill Sr. Fund	700.00
Alfred V. Lincoln Fund	5,000.00
Alfred V. Lincoln Fund	1,250.00
J. W. Ashman Fund	500.00
Maria A. Doe Fund	250.00
Mrs. Laura A. Sleeper Fund	10,090.39
Mrs. R. F. Butler Fund	1,000.00
Mrs. Lucy H. Odell Fund	5,000.00
Mrs. Idella Story Fund	2,500.00
Mrs. Laura W. Coe Fund	1,000.00
W. J. Bellamy Fund	100.00
Edmund Little Fund	5,000.00
Mary Ida Goodspeed Fund	890.15
Edward A. Perkins Fund	2,202.92
Sarah J. Roberts Fund	500.00
L. Jennie Graves Fund	500.00
Melinda Tobey Fund	1,000.00
Hattie M. Smith Fund	1,000.00
Mary E. Holt Fund	936.54
Willis P. Odell Fund	5,000.00
Parlin Fund	20,000.00
Henry B. Quimby Fund	6,000.00
Laconia Police Relief Ass'n. Fund	71.62
Charles and Florence E. Vaughan Fund	40,349.54
Frank W. Lowe Fund	5,000.00

BOARD OF HEALTH

To the Honorable Mayor and City Council:

The following report of the activities of the Board of Health of Laconia for the year 1939 is respectfully submitted.

There were no epidemics of a major nature and only about the average amount of communicable diseases requiring quarantine.

Following complaint of conditions at the city jail made by an overnight occupant recommendations were made for the discontinuance of its use. To date this has not been done and it is urgently recommended that the use of the jail as such be discontinued in the very near future. The structure has been repeatedly condemned by the present Board of Health and its predecessors as unfit for use.

Following opening of the present school session and through the co-opertaion of the State Board of Health vaccinations of children of families on relief was done by the City Board of Health, the vaccine being furnished by the state. The children were checked for non-vaccination through the school nurse Miss Marion Mellinger to make certain that all were vaccinated in compliance with the law.

The milk inspector is now on part time duty only due to the reduction made in his salary by the present city officials. This is working out fairly well although it is recommended that the inspection of milk in this city should be made a full time job. Milk is an easily contaminated food

and constant supervision is necessary if our past high standards are to be maintained. The checking of dairy farms, equipment, handlers, as well as the actual condition of milk being delivered through the city as a food for old and young in a manner that ensures protection of the public health from this source requires considerable time and must be continuous rather than sporadic for best results.

There has been an increase in the number of venereal cases applying for treatment in the past year. Since the state law requires that these cases be quarantined during duration of the disease unless under treatment and specifies that such cases must be treated by the local board of health if unable to financially care for their treatment by a private physician it has been necessary to care for them as they have applied. In several of these the disease requires treatment over a long period.

Summary—

Complaints received	44
Complaints investigated	44
Nuisances abated	28
Non justified complaints	16
Wassermans made	10
Venereal treatments given	74
Vaccinations	22

Respectfully submitted,

E. J. GAGE, *M.D.*
Secretary.

PUBLIC HEALTH NURSE

Report of Public Health Nurse for year 1939

Number of visits made during the year		1564
MEDICAL	1024	
SURGICAL	318	
PRENATAL	47	
POST NATAE	34	
HOME VISITS (Instructive)	141	
Receipt for city cases		$146.60

JULIA PERIARD, *R.N.*

MILK INSPECTOR

The Board of Health milk inspection work was carried on as usual throughout 1939. New improvements in milk testing equipment and methods of testing were used by this department as much as possible to insure more accurate and quicker analysis of milk and milk products. The fullest possible cooperation with the State Board of Health was maintained at all times.

An increased demand for pasteurized milk and cream was noticeable throughout 1939. The 1939 summer consumption of milk and milk products showed an increase over former years. This made possible improvements by producers in equipment and methods. Very few complaints of unsatisfactory milk were brought to the inspector's attention during the year 1939.

Increased employment of small, part time producers caused a reduction of this class of producers in the Laconia market area. There was a slight reduction in the total Producer-dealers selling milk in this area.

An increase in the number of summer tourists and summer residents caused a sharp rise in the consumption of milk and milk products during the summer period.

GENERAL MILK INSPECTION STATISTICS

Total Samples Analyzed		821
Milk	556	
Cream	105	
Skimmed Milk	10	
Others	150	

Samples Unsatisfactory—Milk and Cream:

Low Butter Fat	9
Low Solids	16
High Bacteria	41
Dirty Bottles	33
High Sediment	54

Inspection Details:

Stores, restaurants	79
Dairies inspected	82
Visits to dairies, creameries, etc.	650

Licenses:

Licenses granted to stores, etc.	79
Licenses granted to producer-dealers	63
Licenses granted to dealers	5
Licenses held up for improvement	9
Money received from stores and restaurants	$156.00
Inspection fees from dealers	21.00
Inspection fees from producer-dealers	152.00
Total	$329.00

Respectfully submitted,

FORREST A. SMITH,
Milk Inspector.

TRUST FUNDS

REPORT OF THE TRUSTEES

To the Honorable Mayor and
City Council, Laconia, N. H.:

As in the past we still advise the need of adequate funds to provide for "perpetual care" of lots, in the city's car. Based on the present interest rate, on deposits, we advise leaving the amount of $200.00 as a minimum fund, although small funds are acceptable.

Every lot, in our care, is inspected and only work necessary is done in order to conserve all funds possible.

Where funds permitted, flowers were placed on the lots Memorial Day. We have two funds which permitted flowers to be placed on the lots weekly throughout the season.

Union Cemetery

Name	Fund	Expended	On Hand
Alfred W. Abbott	$100.00	$3.00	$ .38
Job Abbott	100.00	3.00	.09
Mrs. A. Andreas	100.00	3.00	.09
Elizabeth J. Atwood	75.00	2.25	.09
George M. Babb	100.00	1.00	12.87

Name	Fund	Expended	On Hand
Martha A. Badger	56.00	1.50	.21
David C. Batchelder	37.50	1.00	.15
Horace P. Batchelder	37.50	1.00	.16
Wm. Taylor Batchelder	75.00	2.50	.33
Nellie M. Batchelder	150.00	6.00	.73
Katie J. Beaman	75.00	3.00	1.10
John Henry Burns	200.00	8.00	15.41
Annabel Busiel	100.00	3.00	.25
L. F. Busiel & A. T. Witham	200.00	6.00	6.69
Sarah N. Busiel	100.00	3.00	5.35
Elizabeth Buskey	200.00	4.00	7.04
William H. Buzzell	75.00	2.00	3.63
Lona P. Carroll	200.00	6.00	.53
Nellie E. Chamberlain	520.67	22.80	32.36
Clara D. Chandler	100.00		.25
Nellie A. Cilley	50.00	1.50	.05
Alfred N. Clark	200.00	8.00	15.62
John Coddington	75.00	2.25	.14
Sadie E. Coddington	75.00		10.52
Charles H. Collins	200.00	6.00	.80
E. S. & M. E. Cook	100.00	3.00	.29
Jennie D. Corliss	75.00	2.00	1.63
Carrie L. Cowan	50.00	1.50	.28
E. P. Crockett	200.00	5.00	9.35
John F. Crockett	186.00	7.50	15.22
Julia S. Crocker	250.00	12.00	11.45
Charles C. Davis	200.00	6.00	4.83
Kurt G. Davis	150.00	4.50	.32
Rhoda F. Davis	3.00.00	7.00	107.94

Name	Fund	Expended	On Hand
Annie A. Dearborn	100.00	2.50	2.39
Clarence Dearborn	100.00	2.00	3.35
James Dorsey	100.00	3.00	.19
John H. Dow	50.00	.50	7.92
Mary A. Dow-Bean	100.00	3.00	.31
A. L. & L. A. Drake	100.00	3.00	.14
Eunice A. Drake	50.00	1.50	.23
Thomas E. Eastman	100.00	3.00	.15
Frank Edgerly	400.00	7.00	6.80
George H. Edwards	100.00	3.00	.09
Daniel E. Elkins	150.00	4.00	1.30
Dana H. Elliott	125.00	3.50	.50
Franklin Elliott	200.00	5.00	15.66
E. P. & I. A. Ellsworth	200.00	6.00	1.78
Fannie D. Emerson	100.00	3.00	.11
Elizabeth Farrar	100.00	3.00	.34
Kate B. Farrar	150.00	4.00	5.87
Nathan T. Fogg	50.00	1.50	7.37
Freeman A. Follett	100.00	3.00	.31
John C. Folsom	150.00	4.50	2.62
Lucien Folsom	100.00	3.00	.16
Robert S. Foss	100.00	3.50	.63
Charles E. Frye	100.00	3.00	7.57
Joseph F. Frye	100.00	3.00	10.65
Jessie F. Garmon	200.00	6.00	10.01
Eric C. George	100.00	3.00	.17
Rinnie A. Gilman	100.00	3.00	.16
Sarah E. Gladding	50.00	1.50	.90
Amy Cora Goodwin	300.00	10.00	40.80

Name	Fund	Expended	On Hand
Fred Goss	100.00	3.00	13.52
Edward K. Gove	100.00	3.00	.11
James R. Gray	175.00	6.00	8.89
Vinson E. Hadley	100.00	3.00	2.83
Martha L. Haines	50.00	1.50	
Eugene S. Harriman	200.00	7.00	15.75
Charles A. Harvell	200.00	6.00	15.64
Eleanor W. Hatch	100.00	3.00	.79
Emma F. Hawkins	200.00	8.00	15.63
Caroline Hayward	150.00	4.50	4.03
Frank D. Hill	200.00	4.00	6.30
Chas. E. Hunkins	150.00		4.15
Edward J. Hurley	100.00	3.00	1.19
Vernon Hutchins	100.00	3.00	2.15
Abigail E. Hutchinson	200.00	7.00	17.93
Louie B. Ingalls	200.00	8.00	23.02
Mary L. Jameson	100.00	3.00	.70
Ann M. Jewell	200.00	5.00	11.88
Stephen S. Jewett	200.00	6.50	1.72
Nathan Johnson, Jr.	100.00	3.00	4.45
Otto G. Keller	300.00	7.00	15.89
John Knowlton	75.00	3.00	28.21
Oliver Knowlton	150.00	4.50	.38
Annie M. Ladd	200.00	9.00	17.23
Harlan P. Ladd	125.00	3.75	.28
D. F. Lakeman	50.00	2.00	2.34
Eliza Lamprey	100.00	3.25	1.55
William H. Lamprey	100.00	3.00	.13
E. Lettie Lane	100.00	3.00	.72

Name	Fund	Expended	On Hand
Martin L. Lane	100.00	3.00	.28
Martin L. Lane	100.00	3.00	.18
Winnifred M. Lane	200.00	4.00	3.78
Minnie W. Lynch	100.00	3.00	.02
Charles Lovett	500.00	7.00	23.42
John W. Mathes	200.00	7.00	14.66
Jesse Merrill	100.00	3.00	.24
Albert C. Moore	200.00	4.00	5.30
William G. Moore	150.00	3.00	2.09
George A. Morrison	150.00	7.50	17.34
Charles E. Neal	100.00	3.00	.28
Agnes E. Odell	200.00	6.00	.26
A. M. Oliver	100.00	3.00	.16
Ezra A. Page	80.00	.	10.53
T. Frederick Page	100.00	4.00	3.57
J. Waldo Page	200.00	6.00	3.84
Daniel L. Parshley	100.00	3.00	.17
Charles E. Pearson	150.00	4.00	8.75
William H. Pearson	100.00		4.48
Walter S. Peaslee	100.00	4.00	6.60
John L. Perley	400.00	14.00	47.89
Stephen Perley	434.00	14.00	56.11
Emma M. Picard	400.00	7.00	7.13
George W. Pitman	100.00	3.00	.41
Walter H. Pitman	300.00	12.00	36.41
Eva M. Plummer	200.00	3.50	5.64
J. & A. Poire	100.00	3.00	.14
True E. Prescott	200.00	6.00	14.05
Edgar F. Price	200.00	6.00	5.58

Name	Fund	Expended	On Hand
Edwin H. Richardson	50.00	1.50	.03
George W. Riley	200.00	6.00	13.24
John L. Roberts	200.00	6.00	8.63
Josie L. Roberts	150.00	3.00	12.03
C. H. Rollins & F. R. Bucklin	125.00	6.00	1.23
Susie M. Rollins	100.00	3.00	.20
Martha Rowen	100.00	3.00	.39
Josiah Rundlett	100.00	3.00	.22
Almon C. Sanborn	100.00	3.00	4.63
Archie B. Sanborn	100.00	3.00	9.16
Geo. A. Sanborn	95.60	3.00	1.06
Maria T. Sanborn	100.00	3.00	4.08
Otis S. Sanborn	200.00	4.00	8.11
William H. Sanborn	150.00	4.00	12.31
Rose A. Senville	200.00	7.00	21.34
Walter E. Severance	100.00	2.00	5.81
Addie C. Shannon	100.00	3.00	5.58
Frances Ann Shannon	200.00	9.00	14.94
Frances Ann Shannon	200.00	3.00	.78
Elizabeth M. Shepard	150.00	4.00	4.68
Sarah J. Shepard	100.00	3.00	.41
Mary E. Sibley	200.00	7.00	26.14
Ella F. Smith	150.00	4.50	.12
George W. Smith	50.00	1.50	.35
Lydia A. Smith	150.00	5.00	4.95
Sarah J. Spiller	100.00	3.00	.11
Lillian A. M. Stevens	100.00	3.00	1.35
G. D. & E. W. Stratton	200.00	6.00	7.89
Ella Tay	100.00	3.00	1.43

Name	Fund	Expended	On Hand
Fred F. Taylor	100.00	3.00	.78
Thompson & Veazey	300.00	6.00	15.48
Maria Tilton	500.00	35.00	101.09
Emma J. Tucker	100.00	3.00	7.81
Florence A. Vaughan	200.00	3.50	5.11
Mary A. Vaughan	200.00	3.50	3.20
Reuben Vittum	100.00	3.00	.32
Granville C. Waterman	150.00	4.00	5.22
Hazen P. Weeks	100.00	3.50	.28
Jennie M. Weeks	200.00	4.00	23.79
Mary S. Weeks	2,000.00	62.00	109.58
Nellie Whicher	300.00	11.00	42.75
Frank Whipple	100.00	3.00	.38
Charles Whitehead	125.00	3.50	5.18
George E. Wilcox	200.00	5.00	2.46
Lyman B. Woodman	200.00	6.00	26.90

Bayside Cemetery

Eliza A. Ames	100.00	2.50	1.70
Morrill Ames	300.00	6.50	11.30
Martha A. Badger	56.00	1.50	.20
Mary C. Baxter	100.00	3.50	.76
Laura Bean	100.00	3.00	.05
Frank M. Beckford ffl	200.00	5.00	1.24
H. Bickford	200.00	5.00	4.40
Stephen B. Blaisdell	200.00	5.00	1.15
Annie M. Blaisdell	50.00	1.50	.08
Mary H. Boynton	200.00	5.50	3.32
George L. Boynton	50.00		3.04

Name	Fund	Expended	On Hand
Mrs. Henry E. Brawn	150.00	6.50	4.36
Charles W. Brown	75.00	2.25	.06
Freeman Burns	100.00	3.00	.12
Julia A. Buzzell	50.00	1.50	.04
S. Jennie Buzzell	100.00	3.00	.09
Emma E. Chase	100.00	3.00	.43
Lydia A. Chase	100.00	3.00	.15
Mary A. Chase	50.00	2.50	1.00
Georgianna Clark	150.00	6.75	.98
Samuel C. Clark, Jr.	200.00	8.50	2.75
Laura A. Clough	100.00	3.00	.11
Henry B. Clow	500.00	3.50	2.75
Elbridge G. Copp	200.00	6.75	3.06
Curtis B. Cotton	300.00	8.50	2.09
William G. Cram	150.00	4.50	3.56
J. S. Crane	300.00	7.00	10.02
Etta C. Daniels	200.00	5.00	1.23
Oscar S. Davis	150.00	4.25	3.77
R. H. Davis	50.00	1.50	4.99
Elmore S. Dockham	150.00	3.50	1.69
L. Clyde Dockham	200.00		2.50
John H. Dow	500.00	21.00	31.17
Frank G. Downing	100.00	2.50	1.85
Joseph Dunavan	100.00	3.00	.04
Viola Mae Felch	75.00	2.25	.03
George A. Ferguson	114.32	2.50	5.32
John C. Fogg	50.00	1.50	.10
Henry Folsom	100.00	3.00	.07
Alonzo W. Foss	150.00	3.50	10.68

Name	Fund	Expended	On Hand
James M. Foss	250.00	13.00	3.92
Stephen C. Fulton	100.00	3.50	1.48
Alice J. Gilman	100.00	3.00	.03
Watson M. Gray	100.00	3.00	.04
William E. Gray	50.00	1.50	.11
John Ham	100.00	3.00	.11
Thomas Ham	200.00	5.00	7.13
Mary A. Herrick	400.00	8.50	14.98
Benjamin F. Hill	100.00	3.50	.86
Zilpha E. Hill	100.00	3.00	.09
James B. Hinds	50.00	1.50	.01
Frank Holt	200.00	3.50	10.80
Mary E. Holt	300.00	6.50	6.85
John Horne	200.00	7.00	2.63
Dolly F. Howe	200.00	4.25	5.65
Morrill Hunt	100.00	3.00	.08
Annie M. Hutchins	150.00	4.50	.51
Emma J. Jewett	200.00	4.50	16.01
Jewett, Sumner & Buxton	100.00	3.50	5.87
Sarah J. Jones	200.00	3.50	4.33
(also lot 185 Hillside)			
Lucy M. Kendrick	50.00	1.50	.03
Joseph B. Kenison	50.00	1.50	.42
Emily T. Ladd	50.00	1.50	.22
Joseph M. Leavitt	100.00	3.00	.11
Marie B. Leavitt	100.00	3.00	.03
Hannah B. Lilley	100.00	2.50	2.62
J. Spencer Lilley	50.00	1.50	.39
J. Spencer Lilley	100.00	2.50	2.62

Name	Fund	Expended	On Hand
D. Stillman Lovejoy	100.00	3.00	4.32
M. J. McConnell	75.00	2.50	2.77
Sarah McNally	100.00	3.50	.16
Mabel C. Meader	100.00	3.00	.09
George D. Merrill	150.00	4.25	11.70
David F. Moore	400.00	20.00	6.13
R. C. Morrill & Russell Clough	150.00	3.50	1.03
Oscar M. Moulton	100.00	3.00	.06
Sarah J. Moulton	100.00	3.00	.02
George S. Parker	50.00	1.50	
Celestia Plummer	100.00	3.00	.18
George F. Poore	50.00	1.50	.18
Emma M. J. Prescott	200.00	600.	.14
John F. Prescott	200.00	6.50	6.36
Julia A. Randall	200.00	5.00	7.35
F. W. Richardson	200.00	6.00	.04
Marianna Robie	250.00	5.00	7.41
(also 54 Hillside and 415 Union)			
J. H. Robinson & C. F. Blaisdell	200.00	9.00	3.30
Abigail S. Rowe	100.00	3.25	5.28
Horace E. Rowen	100.00	3.00	.29
Carl L. Russell	100.00	3.00	.23
George W. Sanborn	100.00	3.00	.15
James D. Sanborn	100.00	3.00	1.16
Oscar R. Sanborn	150.00	5.00	1.41
(also 181 Hillside)			
Sanders & Tuttle	150.00	4.50	2.01
Ara L. Sargent	200.00	8.30	15.85

Name	Fund	Expended	On Hand
Carrie H. Sawyer	200.00	7.00	3.84
Marie J. Silver	100.00	3.50	2.77
Charles L. Sleeper	200.00	5.00	7.71
George Sleeper	100.00	3.50	.72
S. E. & J. L. Smith	150.00	4.50	1.86
Norris L. Taylor	200.00	5.00	1.83
Levina Toff	100.00	3.00	.81
Mary E. Trojano	100.00	3.50	3.78
Fred C. True	200.00	4.25	2.52
Edwin D. Ward	101.00	3.00	.23
Martha E. Watson	100.00	3.50	3.68
Mary E. Watson	50.00	1.50	.18
Ethel Weeks	200.00	6.00	.14
Samuel G. Wentworth	300.00	8.50	5.14
Lewis T. Whitten	100.00	3.00	.02
Rose A. Worrall	200.00	6.00	.38

Hillside Cemetery

John Aldrich	75.00	2.00	11.33
Lydia Ames	50.00	2.00	4.84
Lewis D. Badger	100.00	2.00	10.12
A. J. Barrett	100.00	5.00	17.48
Gertrude G. Bartlett	50.00	3.50	3.09
Mary C. Baxter	50.00	2.00	2.66
Norwin S. Bean	125.00	4.00	12.37
M. W. Blaisdell	50.00	2.00	2.50
O. H. Bump	47.50	1.40	.04
Casper Bunker	50.00	2.00	5.27

Name	Fund	Expended	On Hand
Elizabeth Buntin	200.00	2.00	20.23
R. D. & A. G. Buzzell	75.00	2.70	8.49
Sarah E. Chapman	100.00	3.70	11.41
Samuel D. Church	100.00	5.00	19.61
Cora M. Clay	50.00	2.00	7.56
Lovell P. Crane	50.00	1.50	.03
Ella F. Dana	100.00	3.50	.19
Albert H. Davis	100.00	4.00	.98
Ella Dolloff	50.00	2.00	2.45
Charles E. Emerson	50.00	2.00	.25
Louisa Folsom	100.00	2.00	15.98
Gertrude M. George	100.00	2.00	12.71
Joseph Gilman	50.00	2.00	5.98
Emily O. Glazebrook	150.00	2.00	7.56
Lucy H. Goodwin	50.00	2.00	9.73
Ossian W. Goss	500.00	9.15	78.24
Viola Helme	100.00	2.00	10.86
Emma J. Hibbard	100.00	2.00	10.63
Theodore B. Hillerdt	100.00	4.00	11.45
Herbert F. Hoyt	100.00	4.00	8.15
Jennie E. Knowles	50.00	1.50	
Mary B. Lang	200.00	7.10	43.59
Ida G. Lougee	50.00	2.00	8.91
Ada F. Lyford	100.00	2.00	7.10
Adelia Maxfield	100.00	5.00	28.77
Candace Q. Maynard	500.00	12.00	18.15
O. T. Muzzey	100.00	2.70	3.90
Martha B. Nelson	100.00	2.00	15.23
Willis P. Odell	300.00	4.00	17.57

Name	Fund	Expended	On Hand
Esther Phillips	75.00	2.00	2.86
Charles J. Pike	200.00	6.10	45.85
Charles L. Pulsifer	300.00	4.00	14.96
Victoria I. Robie	200.00	5.00	79.63
Shepard Rowe	100.00	5.00	22.16
Addie R. Russell	100.00	2.70	10.79
Fred C. Sanborn	100.00	5.00	46.03
Reuben C. Sanborn	100.00	5.00	20.65
Moses Sargent	100.00	5.65	.45
Alice D. Seaverns	100.00	8.00	22.08
J. Frank Sleeper	100.00	5.00	23.41
Adelaide I. Smith	100.00	2.00	8.78
Reuben P. Smith	50.00	2.00	4.10
Oliver C. Taylor	300.00	7.00	49.60
Mrs. Elmer E. Tucker	150.00	1.00	.12
Edwin D. Ward	300.00	5.00	104.91
Mary R. Watson	50.00	2.00	9.82
Everett K. Wilkinson	100.00	2.00	5.52

St. Lambert Cemetery

Geo. E. Bisson	100.00	3.00	1.29
Ellen B. Campbell	100.00		102.21
Belle A. Finnegan	200.00	3.00	22.20
John & Johanna Fitzgerald	300.00	8.00	22.32
Catherine Harrington	100.00	3.00	.06
Richard Hill	250.00	5.00	5.67
John J. Joyce	200.00	4.00	6.54
Dennis W. McCarthy	300.00	7.00	4.40

Name	Fund	Expended	On Hand
Daniel J. O'Shea	125.00	3.00	19.47
Maud A. Powell	300.00	9.06	
Mary Leavitt Sheehan	200.00	4.00	6.70
Julia B. Sheehan	200.00	8.00	23.61
Meredith Bridge Cemetery			
Georgia F. Cram	150.00	4.50	.12
J. E. & F. F. Eastman	100.00	2.00	10.80
Helen Mallard	300.00	15.50	23.89
A. H. Messer	100.00	2.00	7.06
Nellie B. Morrison	100.00	3.00	.04
Olive J. Prescott	500.00	12.50	19.11
Carrie L. Sanborn	100.00	4.00	.29
Sacred Heart Cemetery			
Delphine Bedard	300.00	10.00	.61
Phillip Blais	100.00	3.00	.03
Samuel Dickson	100.00	6.00	1.15
Joseph E. Guay	125.00	4.00	1.52
Dow Cemetery			
Mary M. Dow	200.00	5.00	18.52
Samuel Doe	200.00	5.00	11.75
Round Bay Cemetery			
Lydia F. Smith	100.00	4.00	4.07
	$54,366.09	$1,593.11	$2,977.04

NEW FUNDS

Clara D. Chandler	$100.00
Emma M. Picard	100.00
Henry B. Clow	500.00
L. Clyde Dockham	200.00
Mrs. Elma E. Tucker	150.00
	$1,050.00

STATEMENT OF TRUST FUNDS

Amount of trust funds on hand Feb. 15, 1939	$53,316.09
Trust funds received during year	1,050.00
Unexpended interest on hand Feb. 15, 1939	2,797.36
Interest received during year	1,772.79
	$58,936.24
Amount of interest expended during year	$1,593.11
Balance of interest unexpended Feb. 15, 1940	2,977.04
Principal of trust funds on hand—bonds	6,000.00
Principal of trust funds on hand—Savings bank	48,266.09
Principal of trust funds on hand—Water Co. stock	100.00
	$58,936.24

CARL F. BLAISDELL,
Chairman.

CHAS. F. AYERS
Secretary-Treasurer.

EDGAR B. PRESCOTT.

FIRE DEPARTMENT

To the Honorable Mayor and City Council of the City of Laconia:

I herewith submit my report as Fire Chief for the year ending December 31, 1939.

During the past year the Fire Department responded to thirty-one box alarms and two hundred and fifty-eight telephone calls. There were three false alarms and seven out of town calls. All the fires were covered by insurance. The total insurance paid during the year 1939 was $41,763.08.

The Ladder Truck for Lakeport and the Pumper and Hose Wagon for the Weirs, purchased in 1938, were delivered in 1939; and are doing excellent work. Both are a great asset to the Fire Department.

At some time in the near future, we should have a fire truck at the Central Station to replace the old Pierce Arrow, as it is now obsolete. It was built in 1917, and we are no longer able to secure parts to replace broken or worn out parts. I feel that Laconia would be very well equipped if they had a new piece of apparatus. However we are very grateful for what we have at present.

The personnel of our Fire Department is first class. Each company has a full quota of men and several subs on the waiting list.

Our greatest fire hazard are chimneys which are not cleaned. No lives have been lost during the year from fires, for which we are grateful.

Our Superintendent of Schools, Mr. John Gilman, has cooperated with us—inspecting our school buildings. I am proud to state that our school buildings are in first class condition—fire extinguishers are in every room, and these extinguishers are periodically charged and inspected by the Fire Department.

The basements at our our hospital are also cleared of waste, and fire extinguishers are located at various points throughout the building. The management of this very important institution have cooperated with us to the utmost.

If we could only educate our citizens to be fire minded, they would exercise more care and forethought concerning the causes of fire.

Very truly yours,

ARTHUR W. SPRING,
Fire Chief.

Personnel of the Fire Department

Chief ..... Arthur W. Spring
Deputy Chief ..... Edison H. Kennedy
Deputy Chief ..... Henry H. Shorey
Deputy Chief ..... Edwin C. Sargent
Deputy Chief ..... Joseph H. Roucher

Permanent Drivers

Henry Allard
Elmer H. Cutting
Peter Dagenais
Walter Sanborn
William Dodge
Lazar Valliere

Engine Company No. 1

Captain, Luther M. McMurphy
Lieutenant, Joseph A. Decelles
Clerk, Elmer Cummings

Members

Joseph A. Champoux
Hercules Lapointe
Charles Fifield
Ralph Fifield
Fred Gonyer
Arthur McGowan
Ralph Neal
Fred Tilton

Hook and Ladder Company No. 1

Captain, Frank Monahan
Lieutenant, Edmund Mitchell
Clerk, Gardner Shorey

Members

Howard Ballou
Earl Brough
Louis Felker
Henry Fregeolle
Albert Gilman
Herbert Mansfield

Engine Company No. 2

Captain, Raymond Tefft
Lieutenant, Henry Lamothe
Clerk, Merle Sargent

Members

William Bechard
Arthur French
Ernest Gagne
Harris E. Sargent
Raymond Tefft, Jr.
Arthur Gilman
Delphis Giguere

Hook and Ladder Company No. 2

Captain, Milo Judkins
Lieutenant, Justin Perry
Clerk, Nelson Judino

Members

Harry Benjamin
Edgar Merrill
Clarence Sheehan
William Sheehan
Harold Tefft
George Wallace
Lucien King

Weirs Hose Company No. 4

Captain, George W. Tarlson
Lieutenant, Bryan K. Avery
Clerk, Willis E. Floyd

Members

Donald Smith
Fred H. Dearborn
Harvey L. Smith
Elmer J. Davis
William H. Cole
Lester E. Fellows
Leon W. Horne

LIBRARY TRUSTEES

To our Honorable Mayor and members of the City Council:

Let us at the beginning of our annual report ask you to pause for a moment and with gratitude in our hearts call to mind our generous benefactor Napoleon B. Gale whose savings during his life were given to Laconia for the purpose of providing a library building with funds to assist in its maintenance.

As Trustees of our Gale Memorial Library we are chosen by the city council to care for our beautiful library building keeping it in repair and supplied with good books, expending as may be necessary the appropriation made by the city and the income from all invested funds. The statement of our treasurer Mr. Arthur W. Dinsmoor gives in detail all receipts and expenditures.

The large circulation of books shows the interest of our people in having good books to read and in the maintenance of a good library. To this end we solicit from all any suggestion or advice that will lead to its betterment.

In the early records of Laconia known as Meredith Bridge with but a small population we find and can boast of a public library. It was destroyed by the great fire of 1860. Some of the Gale family were interested in that little collection of books; it was then in a small way a power for good, and its influence was felt in that little community. We ask and hope that all will make a renewal of their interest that its usefulness may be greater and for the uplift of all in the years to come.

TRUSTEES

John S. Gilman, *Supt. of Schools Ex-officio*

William F. Knight	Arthur W. Dinsmoor
Mrs. Alice Harriman	Mrs. Ruth H. Smith
Frederick W. Fowler	Mrs. Grace C. Plummer

Hazel J. Clark, *Librarian*

REPORT OF THE TREASURER

To the Board of Trustees of the Laconia Public Library:

I herewith submit my report as treasurer for the year ending Feb. 15th, 1940.

RECEIPTS

Cash on hand Feb. 15th, 1939	$1,177.55
Received from City of Laconia	6,500.00
Received from Napoleon B. Gale Estate	769.62
Received from Ossian Goss Estate	300.00
Received from Erastus P. Jewell Fund	400.18
Received from William Esty Fund	32.99
Received from Julia Busiel Fund	26.16
Received from fines and etc.	561.12
	$9,767.62

DISBURSEMENTS

Salaries	$4,620.00
Janitor Service	1,104.00
Expended for books	1,577.02

Expended for periodicals	162.90
Expended for fuel	735.41
Expended for lighting	327.36
Expended for telephone service	96.00
Expended for insurance	233.81
Expended for repairs on Gale library	164.90
Expended for incidentals and supplies	405.33
Service charges	.15
Balance on hand Feb. 15, 1940	340.74
	$9,767.62

Unexpended balance of Trust Funds:

Helen A. Avery Fund	$50.00
Julia A. Ladd Fund	32.50
John W. Ashman Fund	75.00
John Parker Smith Fund	90.66

Respectfully submitted,

A. W. DINSMOOR,
Treasurer.

STATISTICS OF CIRCULATION AND REGISTRATION, 1939

CIRCULATION	Jan.	Feb.	Mar.	Apr.	May	June	July	Aug.	Sept-	Oct.	Nov.	Dec.	Total	%	Branch Library	%	Whole Number	%
General Works	2	4	10	6	6	4	8	2	1	14	8	9	74	11	1	.01	75	.09
Philosophy	36	52	54	37	34	43	36	34	34	38	40	36	474	.71	39	.24	513	.62
Religion	12	10	16	9	5	5	7	5	9	9	4	8	99	.15	5	.3	104	.12
Sociology	157	157	184	177	214	223	132	148	108	207	233	143	2083	3.10	454	2.80	2537	3.07
Language	87	79	105	119	99	143	92	71	63	98	149	73	1178	1.77	395	2.45	1573	1.90
National science	48	36	41	33	48	38	40	29	35	48	38	30	464	.70	59	.36	523	.63
Useful Arts	119	110	157	148	103	82	92	76	90	129	134	93	1333	2.00	253	1.57	1586	1.92
Fine Arts	24	34	35	18	8	10	23	20	38	88	80	62	440	.66	62	38	502	.60
Literature	190	160	200	180	231	154	63	90	93	115	139	188	1803	2 70	225	1.40	2028	2.45
History	85	69	105	73	98	72	53	42	69	108	116	96	986	1.48	104	.64	1090	1.32
Travel	220	227	236	202	185	131	108	116	150	166	300	180	2221	3.34	269	1.67	2490	3 01
Biography	188	188	263	195	219	114	76	98	156	234	243	151	2125	3.20	272	1.69	2397	2.90
Current Periodicals	624	555	742	564	478	441	479	507	506	456	403	431	6186	9.30	2122	13 21	8308	10 06
Total Non-Fiction	1792	1681	2148	1761	1728	2008	1209	1238	1352	1710	1887	1500	20014	30.13	4260	26.51	24274	29.40
Fiction	3945	4202	4716	4325	3536	3317	3455	3287	3556	4098	4299	3723	46459	69.89	11809	73.48	58268	70.59
Total	5737	5883	6864	6086	5264	5325	4664	4525	4908	5808	6186	5223	66473	99.11	16069	99.93	82542	99.28
Lakeport Branch	1285	1595	1774	1610	1237	1083	1069	1200	1150	1422	1417	1223	16069					
Total number of issues for the year	7022	7478	8638	7696	6501	6408	5733	5725	6058	7230	7603	6446	82542					
REGISTRATION																		
Boys under 12 years of age	7	5	9	5	3	9	8	4	11	14	11	7	93	18.12				
Boys over 12 years of age	1	4	2	1	3	3	2	1	10	8	11	1	47	9.15				
Men over 21 years of age	7	6	19	18	6	6		5	6	11	9	10	103	20.07				
Girls under 12 years of age	1	3	5	14	11	12	14	5	4	5	23	7	104	20.27				
Girls over 12 years of age	4	4	2	5	4		1	3	8	14	4	4	53	10 33				
Women over 21 years of age	6	9	13	7	15	10	3	6	11	16	12	5	113	22.04				
Total number new registraton	26	31	50	50	42	40	28	24	50	68	70	34	513					

Respectfully submitted, HAZEL J. CLARK, LIBRARIAN.

MOTOR VEHICLES

To the Honorable Mayor and City Council:

I hereby submit the eighteenth annual report showing summary of permits issued for 1939:

Make of Machine	Number of Permits Issued	Amount Received
Auburn	6	$ 19.14
Brockway	2	55.87
Buick	172	1,032.26
Cadillac	4	71.01
Chandler	2	6.88
Chevrolet	1,079	3,581.48
Chrysler	51	207.31
DeSoto	30	112.65
Diamond T	3	15.88
Dodge	223	1,055.27
Durant	2	5.38
Erskine	2	3.40
Essex	149	354.85
Federal	1	12.60
Ford	1004	2,890.46
Franklin	4	31.49
G. M. C.	20	209.00
Graham	15	36.83

Make of Machine	Number of Permits Issued	Amount Received
Henney	2	18.15
Hudson	65	336.63
Hupmobile	10	36.57
International	35	348.74
LaSalle	12	121.52
Lincoln	8	98.58
Mack	7	94.56
Marmon	9	36.91
Marquette	4	12.52
Nash	89	403.03
Mercury	18	179.49
Oakland	2	3.66
Oldsmobile	198	994.22
Overland Whippet	14	25.48
Packard	61	435.52
Paige	2	7.43
Pierce Arrow	3	23.58
Plymouth	217	745.87
Pontiac	149	638.25
Reo	17	110.65
Rockne	10	17.80
Roosevelt	3	8.97
Studebaker	110	525.32

Make of Machine	Number of Permits Issued	Amount Received
White	2	21.74
Willys	21	50.86
Willys Knight	6	25.58
Yellow Bus	2	65.03
	3845	$15,088.42

MOTOR CYCLES

Harley Davidson	13	$11.37
Indian	8	14.55
	21	$25.92

Total number of automobile permits issued—3845
Amount tax received $15,088.42

Total number of motor cycle permits issued—21
Amount tax received 25.92

Total receipts $15,114.34

Respectfully submitted,

EARL FLANDERS,
Registrar.

BOARD OF PUBLIC WORKS

Laconia, N. H.
Feb. 14, 1940

To the Honorable Mayor and City Council:

We hereby submit the thirty-ninth annual report of the Board of Public Works, together with the detailed report and suggestions made to us by the City Engineer and Superintendent of Streets and Sewers.

The routine maintenance work has been carried on so far as available funds would permit, together with the limited special work authorized during the year.

This Department operating under reduced appropriations has attempted to cooperate in your efforts to make a material reduction in expenditures this past year in order that the Tax burden might be lightened.

Allotments and expenditures under the several accounts appear in detail in the following pages of the financial report and we suggest a study of the City Engineer's Report, appended hereto, which describes under appropriate headings, some of the work of this Department during the past year, with certain valuable suggestions on the needs and requirements for the year ensuing.

Town Road Aid Funds to the amount of $4,398.43 were expended on Class Five Roads, four-fifths of this sum being furnished by the State.

In the matter of Aid from the State, the ensuing year the City is offered an option of one of two proposals: viz. to reconstruct a section of Elm Street which is on the State Highway Secondary System or Orange System, so called, the State furnishing $3,488.50 and the City an equal amount; or to accept Town Road Aid for use on Class Five Roads, the City appropriating $880.25 and the State furnishing $3,521.00.

Relating to the matter of proposed maintenance, for the coming year we would invite your special attention to the City Engineer's remarks under the title of Maintenance of Macadam Roads wherein he notes that we were unable the past year to surface treat Elm Street, Union Avenue south of Casino Square, Court Street, South Main Street, North Main Street and Pleasant Street and suggests that these thoroughfares shold be taken care of in order to preserve them. We strongly approve this suggestion and urge that, if possible, funds be alloted to provide for an adequate surface treatment with bituminous material and a proper aggregate.

These street surfaces were constructed with bituminous macadam years ago and although each has given good service, heavy travel and all year usage has caused the greater part of these pavements to become more or less worn and uneven, and in our opinion, it is simple economy to protect the original investment by adequate maintenance involving a comparatively small cost, instead of waiting until the conditions are so bad that it will become necessary to break up the whole stone surface and reconstruct the road.

The result of the surface treatment applied last fall on Union Avenue between Casino Square and Bridge Street has probably materially extended the life of the pavement and the improvement in its riding qualities is evident.

For a number of years this heavily traveled thoroughfare was very rough and uneven and another light treatment of bituminous material and sand to further smooth up and seal the surface will probably postpone reconstruction for a long time.

As suggested in the 1939 report there are certain streets laid out by the Council which should be drained, graded and surfaced and a number of existing drains reconstructed and

there is a strong and continual demand for new sidewalks in various locations.

Whatever the policy determined upon as to new construction and extensions we urge a sufficient and adequate appropriation for maintenance, winter expense and the customary all year services rendered by this department.

The Board recommends the following General Appropriations for the ensuing year:

General repairs and maintenance	$17,000.00
Winter expense	23,000.00
Sanding sidewalks	1,800.00
City engineering	1,800.00
Sewer maintenance	4,500.00
Collection ashes and waste and use of dump	5,700.00
Cleaning streets	5,500.00
Drain repairs and maintenance	1,000.00
Insurance	650.00
Maintenance of macadam	7,000.00
Cleaning catch basins	1,700.00
Bridge repairs	600.00
Cutting trees, grass, brush	1,300.00
Street oiling and tarring	8,000.00
Recovering sidewalks	2,500.00
Purchase of equipment	1,000.00
City's share Town Road Aid (T.R.A.) fund	880.25
	$83,930.25

Respectfully submitted,

HARRY L. SMITH,
OSCAR L. HOYT,
WILLIS G. WATSON,
Board of Public Works.

REPORT OF THE STREET, SEWER AND ENGINEERING DEPARTMENT

To the Board of Public Works:

Gentlemen:

The following is presented as the report of the Public Works Department for the year ending Feb. 15, 1940:

FINANCIAL STATEMENT

Department	Balances & Appropriations	Receipts & Transfers	Total Credits	Total Expended	Unexpended Balances
GENERAL APPROPRIATION					
General Repairs and Maintenance	$17,000.00	$3,179.72	$20,179.72	$15,712.35	$4,467.37
Winter Expenses ...	23,000.00		23,000.00	20,569.02	2,430.98
Sanding Sidewalks..	1,500.00		1,500.00	2,108.71	608.71*
City Engineering ..	1,500.00		1,500.00	1,492.22	7.78
Sewer Maintenance..	4,400.00	154.50	4,554.50	4,540.40	14.10
Collection of Ashes & Waste & Use Dump	5,700.00		5,700.00	5,646.68	53.32
Cleaning Streets ...	4,000.00		4,000.00	5,945.85	1,945.85*
Drain Repairs	1,000.00		1,000.00	659.77	340.23
Insurance	650.00		650.00	492.30	157.70
Maintenance of Macadam	1,000.00		1,000.00	2,517.31	1,517.31*
Cleaning Catch Basins	1,700.00		1,700.00	1,428.93	271.07
Bridge Repairs	500.00		500.00	574.34	74.34*
Cutting Trees, Grass, Brush	1,300.00		1,300.00	1,468.01	168.01*
Street Oiling	7,600.00	79.50	7,679.50	7,620.72	58.78
Purchase of Equipm't	1,000.00		1,000.00	1,071.50	71.50*
Recovering Sidewalks	2,500.00		2,500.00	2,500.22	.22*
Class 5 Roads	879.69		879.69	879.69	
	$75,229.69	$3,413.72	$78,643.41	$75,228.02	$3,415.39
SPECIAL APPROPRIATIONS					
Holman St. Sewer..	246.00		246.00	246.02	.02*
Woodland Avenue Grading	450.00		450.00	422.25	27.75
Union Ave. Improvement	3,000.00		3,000.00	1,843.80	1,156.20
Holman Street Walk	65.00		65.00	47.66	17.34
Girard Street Walk.	427.00		427.00	380.94	46.06
Dartmouth St. Walk	523.00		523.00	429.97	93.03
Gale Avenue Walk..	176.00		176.00	96.07	79.93
Mitchell Pl. Drain..	1,031.00		1,031.00	823.23	207.77
Orchard Street Driveways	94.50		94.50	60.66	33.84
Improvement Corner Main & Court Sts. at Harriman Block	271.50		271.50	306.29	34.79*
Edwards St. Walk ..	150.00		150.00	78.30	71.70
Cottage Street Walk	335.00		335.00	288.87	46.13
Baldwin St. Walk ..	250.00		250.00	227.61	22.39
Garfield St. Walk ...	66.00		66.00	52.44	13.56
Franklin St. Walk..	500.00		500.00	472.63	27.37
Storage Shed Construction & Building Repairs	2,000.00		2,000.00	1,898.48	101.52
	$9,585.00		$9,585.00	$7,675.22	$1,909.78
	$84,814.69	$3,413.72	$88,228.41	$82,903.24	$5,325.17

*—Indicates an overdraft

Bridges

The Fair and Messer Street bridges were cleaned and painted as well as the steel work of the foot bridge at Gold Street.

Repairs were made to the Gold Street bridge in conjunction with the Water company, who occupy this river crossing with a water main. This bridge also carries the main sanitary sewer and a gas main.

Some repairs were made to curbs and railings of the reinforced concrete bridges. All our bridges are generally in good repair, except the old wooden bridge on Mill Street, which will need attention soon.

Cleaning Streets

The expenditure for street cleaning is increasing from year to year. This is a service which is appreciated by everyone and our reputation for clean streets is a matter of pride, not only to the department but to all of our taxpayers.

The appropriation allotted for this work was not nearly enough and this deficiency had to be made up from unexpended balances.

Collection of Refuse and Garbage

The contract with Mr. W. G. Hamilton was extended for the past year as he has rendered satisfactory service, and it was believed for the best interests of the taxpayers to do so.

This contract calls for a payment of $5,010 per year; the contractor to furnish suitable trucks, labor, insurance and a surety bond for the full amount of the contract. He also furnishes his own dumps and care of the same. In addition the city furnishes two public dumps, one at the south end

of the city and one near the Weirs village; pays the rent and the care of same. These dumps are for the use of citizens of Laconia to dispose of such matter as is not included in the collection contract.

Drains

Some extensions of the surface drainage system were made, principally on Woodland Avenue and on Mitchell Place. There is much rebuilding of inadequate drains, as outlined in my 1939 report, that should be attended to as soon as funds are available.

Maintenance of Macadam Roads

A special appropriation for resurfacing Union Avenue, from Casino Square to Bridge Street, enabled us to recondition this much traveled street, but we were unable to surface Elm St., Union Ave., south of Casino Sq., Court St., South Main St., North Main St., and Pleasant St., which should be done. We patched and treated only parts of these streets, in order to tide them over but they should have a more thorough treatment in order to preserve them.

It is estimated that it would require $7,000 to cover the item of Maintenance of Macadam for this coming season.

Sanitary Sewers

The Holman Street sewer was extended 144 ft. to care for the new houses built on this street.

The usual flushing, maintenance and repairs was given the entire system. Care should be taken to prevent surface water and cellar drainage from entering sanitary sewers, as they were designed for house drainage alone and are not large enough to take other drainage.

SIDEWALKS

Bituminous and crushed stone sidewalks were built on the following streets: Holman, Girard, Dartmouth, Edwards, Cottage, Baldwin, Garfield, Franklin Streets and Gale Avenue.

3,327 sq. yds. of bituminous sidewalk were repaired and recovered and 1,469 sq. yds. of new bituminous sidewalk built.

STORAGE BUILDING

A new building, 100′ x 24′ was built at the Messer Street yard to take the place of the buildings, off Union Avenue, blown down in the September hurricane of 1938. This building is not completed, due to lateness of the season when work was commenced. There remains to be done the concrete floor and the painting.

The main building at the Messer Street yard was repaired and a portion covered with an imitation brick siding; much of the work being done by street department labor.

STREET OILING

An appropriation of $7,600 enabled us to cover all the roads and streets previously treated, with a few additions. There are some streets recently laid out and graded which will require oiling this year. An appropriation of $8,000 should be made for this work.

WINTER EXPENSES

Roads and sidewalks were plowed and kept sanded as quickly as possible after storms.

The application of sand, mixed with calcium chloride, is an expensive activity but it is very essential for the safety of traffic of all kinds. Under certain conditions sanding costs more than plowing of roads and walks.

General

We were enabled to exchange our Ford dump truck for a new truck which was badly needed. The old stone crusher on Elm Street was sold and the money received used for the truck exchange.

We have a Dodge 1½ ton truck bought in 1936 which is badly worn and costly to keep in running order. This truck should be exchanged as soon as possible in the interest of economy.

Respectfully submitted,

CHARLES A. FRENCH,
City Engineer, Supt. Streets and Sewers.

Sewer Statistics

No. of house connections Feb. 15, 1939	2465	
No. of house connections made in 1939	25	
No. of house connections Feb. 15, 1940	2490	
Cost of Sanitary Sewer System Feb. 15, 1939		$230,569.42
Expended 1939		246.02
Cost of Sanitary Sewer System, Feb. 15, 1940		$230,815.44
Length of Sanitary Sewer System 31.693 miles		
Length of Surface Water Drains 27.995 miles		

CITY SOLICITOR

To the Honorable Mayor and Council:

I take pleasure at this time in submitting my report as City Solicitor.

Throughout the past year my services have been available to all city departments and officials for legal opinions, conferences, the drafting of documents, and other legal matters, and have been utilized by almost every department of the City Government, as well as by at least two state agencies. I have cooperated especially closely with the Overseer of the Poor in proper efforts to lessen the burden of relief. Counsel has also been furnished to individual citizens having complaints or inquiries of a public nature.

My record of attendance at meetings of your body has been such, I believe, as to meet with your entire satisfaction. Numerous opinions, both oral and written, have been furnished your body as a whole, as well as to the Mayor and individual Councilmen, and to the various department heads.

The City has become engaged in no Superior Court litigation in the past year. The only case now pending is an appeal taken by Charles Cheney in 1936 from an award for land taken for highway purposes. This suit against the City has not been pressed.

The lease to the Laconia Shoe Company was executed May 29, 1939, after prolonged negotiations. It is a document of considerable length and required four drafts before the terms were finally agreed upon.

A number of ordinances and resolutions have been drafted. In this respect your Solicitor advised that a proposed ordinance regulating barbers was of doubtful constitutionality, and should delayed pending decision by the Supreme Court on a similar ordinance in the City of Concord. The Court subsequently declared the Concord ordinance unconstitutional.

All violations of city ordinances and state statutes brought to my attention have been prosecuted in Municipal Court.

The need for revision of the City Charter and Ordinances becomes yearly more acute. The last revision was in 1916. I recommend that definite authorization for such a revision be made in the ensuing year.

Respectfully submitted,

ROBERT V. JOHNSON,
City Solicitor.

POLICE DEPARTMENT

REPORT OF POLICE COMMISSIONERS

To the Honorable Mayor and City Council:

We respectfully submit the report of the Chief of Police George N. Hubbard for the year ending January 31, 1940. We respectfully urge your careful reading of the chief's report which gives a comprehensive report of the services rendered by the Police Department.

CHARLES J. PITMAN,

CLARENCE E. ROWE,

FORTUNAT E. NORMANDIN,

Police Commissioners.

REPORT OF THE CHIEF OF POLICE

For year ending January 31, 1940

Arrests

Arrests, males	250
Arrests, females	4
Whole number of arrests	254

Causes of Arrests

Arrested for out-of-town officers	6
Arson	1
Assault	6
Assault on an officer	1
Bastardy	3
Breaking and entering and larceny	1
Disorderly persons	16
Disturbing the peace	1
Drunkenness, residents	51
Drunkenness, non-residents	49
Failing to stop car for officer	1
Idle and disorderly person	1
Insane person	1
Indecent exposure	1
Larceny	13
Lewdness	1
Non-support of family	21

Over speeding auto	22
Operating auto without license	10
Operating auto while under influence of liquor	14
Reckless driving of auto	1
Selling beer on Sunday	1
Selling liquors without license	2
Driving over fire hose	1
Failing to get junk license	1
Failing to keep to right of road	4
Failing to keep dog restrained	1
Leaving the scene of an accident	1
Operating an unregistered auto	4
Operating an unregistered tractor	1
Operating auto without proper insurance	1
Operating auto with improper brakes	2
Operating overloaded truck	3
Operating boat without lights	1
Permitting unlicensed person to operate	2
Passing worthless checks	3
Setting fire without a permit	1
Taking auto without permission	3
Using indecent language in public	1
	Total—254

How Disposed Of

Paid fine and costs	89
Delivered to out-of-town officers	6
Committed to house of correction, non-payment	1
Committed to house of correction upon sentence	44
Committed to State hospital	1
Complaints placed on file	17
Complaints dismissed	2
Suspended by paying fine and costs	6
Suspended by paying costs	19
Appealed to Superior Court	3
Discharged without being brought before the Court	1
Paid costs	15
Suspended sentence	22
Continued for sentence	15
Bound over to Superior Court	5
Nol Prossed by paying costs	3
Bail forfeited	2
Found not guilty	3
Total	254

Lodgers

Lodgers put up for night	381

Incidental Services

Accidents reported	110

Disturbances quelled without arrest	19
Dangerous dogs, notice served to owners	7
Dangerous sidewalks reported	10
Dangerous streets reported	17
Breaks in water pipes reported	4
Nuisances reported to Board of Health	2
Fires extinguished without alarm	2
Fires discovered and alarms given	4
Assistance rendered to injured persons	4
Lost children restored to parents	16
Store doors found open and secured	1478
Complaints received and investigated	664
Assisted out-of-town officers	6
Fires attended	27
Bicycles reported stolen	25
Bicycles recovered	23
Autos reported stolen	7
Autos recovered	7
Lost dogs reported	27
Stray dogs reported	30
Street lights reported out	953
Telephone duty calls	22625

GEORGE N. HUBBARD,
Chief of Police.

REPORT OF THE CLERK

To the Honorable Mayor and City Council:

Gentlemen: I herewith submit my annual report as Clerk of the Municipal Court of Laconia.

The criminal cases brought before the Court and disposal of same are shown in detail by the report of the Chief of Police. The cash receipts of the Court and the disposition of same summarize as follows:

Receipts

Received from fines and costs	$2,950.26
Writs, warrants and entry fees	29.30
Entry fees, Small Claims Court	105.40
	$3,084.96

Paid as Follows

Witness' and officers' fees	$319.96
Postage	10.10
Clarence S. Newell, treasurer, cash	2,754.90
	$3,084.96

Respectfully submitted,

EARL FLANDERS,
Clerk.

OVERSEER OF THE POOR

To the Honorable Mayor and Council
of the City of Laconia:

Gentlemen:

It is my privilege and duty to submit herewith my report as Overseer of the Poor for the year ending February 15, 1940.

There has been a decided turn for the better in relief situation, during the past year. The principal factor for reducing relief expenditures has been more private employment.

The method of rendering aid has been the same as in the past, that is, to assist people who have not been able to provide the actual necessities of life for themselves; it is cheaper and more humane to feed, house and provide warmth for such persons than it is to refuse them such essentials, which result in sickness, medical bills and suffering, especially if there are children in the family. No person has been ill-treated or insulted by abusive language. Relatives liable by law to assist needy persons have been requested to do so.

The continuation of Federal projects has kept many families off the relief roll and should be continued until private employment absorbs all able bodied persons.

Relief department gross expenditures amounted to $29,092.16 compared with $50,131.71 for last year; refunds

amount to $2,082.70 leaving net expenditures of $27,009.46 which covers relief, transportation of men to projects, sewing project expense, salaries and office expense. The appropriation was $36,000.00 leaving a balance on hand of $8,990.54. For detailed financial statement, see treasurer's report. This department has furnished $1,442.86 worth of labor to other departments without cost to them.

Old Age Assistance is administered by the State Welfare Board, Laconia's cost is 25% (fixed by law) of the amount granted to persons having a city settlement. The appropriation was $12,000.00 the net cost was $11,741.78 leaving a balance of $258.22.

Respectfully submitted,

A. C. S. RANDLETT,
Overseer of the Poor.

PARK COMMISSION

To the Honorable Mayor and City Council:

As secretary of the Park Commission, I submit the following report for the year ending December 31, 1939.

The Park Commission feel that, as in the past few years, they can report very definite progress in their program of expansion. The active interest and financial assistance of the Leavitt Park Community Club, the Lakeport Woman's Club, the Leavitt Park Social Club, the Opechee Park Club, and the Wyatt Park Club have provided several items of equipment which have added to the enjoyment of any person attending any activity at the respective playground which was the recipient of these gifts.

At Leavitt Park, two new tennis courts were completed and backstops erected. The baseball diamond was changed and a new backstop built on the diamond. An appropriation by the City Council of $747.53 was used to build a kitchen, install toilets and make water and sewer connections in the Community House. The Leavitt Park Social Club which sponsors dances every Saturday night during the school year and charges ten cents admission for young people between the ages of fifteen and twenty years, have bought silverware and dishes for the Community House and contributed one hundred dollars toward the backstop for the tennis courts. The average attendance at these young people's dances is one hundred and ten. The Leavitt Community Club has given a kitchen stove, one hundred folding chairs

with leatherette seats and paid for a concrete sidewalk from Elm street to the Community House. The Lakeport Woman's Club has given a coffee dripolator; two twelve-foot clothes racks and two hundred dollars toward the building of the kitchen. Mrs. Harry Clow gave an oak dining table.

At Opechee Park, the Opechee Park Club has held, as last year, monthly meetings throughout the year. They held a band concert and carnival in July, and on the night before the Fourth, sponsored a Community Bonfire and a general good time. The immense crowd which gathered there for this event showed not only the interest it evoked, but assured the citizens of the town that with such a large percentage of the young people contented at one locality until a late hour, there was much less of indiscriminate vandalism and rowdyism than has sometimes occurred on that date. This club contributed twenty-five dollars toward Chief Hubbard's Recreation Room for underpriviledged boys. They have also sponsored the new cub pack recently formed at the Laconia end of the city.

Leavitt Park Playground

Again Mr. Charles Peterson and Miss Jessie Dutrizac had charge of the activities at this playground. The average daily attendance was a bit larger than in previous years, about 250 children daily, but with more older boys and girls than usual.

Swimming at Sandy Beach was, as usual, the leading attraction. Many children earned their Beginners' Buttons while those who had previously secured them worked for the advancement buttons.

The annual girls' trip to Mt. Belknap was as keenly anticipated and enjoyed as usual. The girls being accompanied by the Directors and several mothers. The largest number of boys as compared to prior years made the boys' overnight trip to Mt. Belknap.

The annual playground carnival and band concert was enjoyed by many persons and a goodly sum realized which is always used for replacing of small equipment for the playground.

The Twilight League played three games each week with an average attendance of 250.

Opechee Park Playground

Mr. John Hobson and Miss Phyllis Caswell were again supervisors of this park. The average morning attendance was one hundred and fifty while the average afternoon attendance was three hundred and fifty, and for ten days when the afternoon attendance was between five hundred and fifty to six hundred.

Swimming, of course, was the most popular attraction. The Laconia Chapter of the American Red Cross sent Mr. Hobson to the National Aquatic School at South Hanson, Massachusetts from June 18 to 28. Mr. Hobson subsequently, with the cooperation of the Local Chapter of the American Red Cross, conducted a swimming campaign. Ninety-two non-swimmers signed campaign cards and over one hundred and twenty children took beginners' lessons. Miss Caswell went to Franklin, N. H., each evening during the last two weeks in July to qualify as Water Safety Instructor at the Red Cross Institute held there.

A baseball league, composed of four teams from different sections of the city, was formed. The league proved popular. The championship team were awarded emblems.

The usual tennis, ping pong and horseshoe tournaments were held. A field day with track and water sports was enjoyed by the youngsters.

Wyatt Park Playground

Miss Anna Hawkins as instructor was in charge of Wyatt Park. This past year a larger attendance than in previous years was evidenced, thus making it a very successful year.

This year two-thirds of the playground building was partitioned off and lined with celotex so that it could be used as a dressing room for the skaters in winter. In former years the old store building across the street was used, but in remodeling this building, it prevents children from crossing Garfield Street. The Wyatt Park Club appropriated and spent $50.00 to help cover the expense of this building.

This fall a new tennis court was erected with a hard surface construction. The idea being that if this proves successful more of this type of tennis courts could be made in the future. A new fence was purchased and is to be installed this coming spring. This fence will be used around all courts at Opechee and Wyatt Parks.

Chief Spring replaced all trees at Wyatt Park which did not live after the first planting.

Mrs. Sarah E. Ford, president of the Wyatt Park Club with the help of other members of the Club sponsored an ice carnival this winter. Races for the children was the major attraction and prizes were awarded to the victors.

A picnic attended by 250 children was given by the Wyatt Park Club the latter part of the summer season at Gardner's Grove at Winnisquam.

Skating Rinks

At the April meeting of the Mayor and City Council it was voted that the skating rinks be under the care and supervision of the Park Commission, and an appropriation of $1800.00 for that purpose was made.

Mr. Joe Morgan, as in previous years, has had charge of the rinks at Leavitt Park; Mr. John O'Connor at Wyatt Park; Mr. Oscar St. Jacques at Casino Square and Mr. Louis Felker at Opechee Park.

It was decided to have the rink at Opechee Park on the lake this season and to have a hockey pen for the use of those skaters who wished to play the game. A snow fence marked off the north boundary of the rink.

With a quite unusual winter for skating, both as to continuous cold weather and a very small amount of snow, the rinks have been in continuous use throughout the season.

It would seem that the playgrounds of our city are offering all the year round recreational facilities to the young people and oldsters as well. This is as it should be, and we wish to thank all the individuals and clubs which have shown so great an interest in this department of our City Government.

Respectfully submitted,

BERNICE M. SEAVERNS,
Secretary, Park Commission.

VALUATIONS

Real Estate	$11,369,532.00
Electric Plants	368,104.00
Horses, 69	6,020.00
Asses and mules, 1	100.00
Oxen, 4	400.00
Cows, 303	17,575.00
Other neat stock, 16	490.00
Hogs, 21	480.00
Fowls, 2050	2,050.00
Vehicles not including automobiles, 16	5,200.00
Portable mills, 1	500.00
Boats and launches, 250	93,685.00
Wood and lumber	4,755.00
Gasoline pumps and tanks, 197	27,225.00
Stock in trade	1,160,173.00
Factories, machinery, etc.	897,749.00
National Bank Stock at 1 per cent	191,330.00
	$14,145,368.00

Valuation of Ward 1	$1,547,313.00
Valuation of Ward 2	2,701,361.00
Valuation of Ward 3	2,274,346.00
Valuation of Ward 4	2,763,821.00
Valuation of Ward 5	1,579,458.00
Valuation of Ward 6	3,087,739.00
National Bank Stock at 1 per cent	191,330.00
	$14,145,368.00

Taxes on National Bank Stock at 1 per cent as per state law	$ 1,913.30
Taxes assessed, real estate and personal property	576,301.76
Taxes assessed, 6817 polls at $2.00	13,634.00
	$591,849.06

Taxes on $1,000.00—$41.30

APPROPRIATIONS

State Educational Tax	$ 3,960.00
County Tax	168,566.98
Schools	130,700.00
Fire Dept.	23,400.00
Health Dept.	2,500.00
Police Dept.	31,000.00
Interest	13,500.00
Salaries	16,300.00
Street Lighting	19,000.00
Support of Poor	36,000.00
Miscellaneous	8,000.00
Highways and Bridges	
General Maint.	73,850.00
State Aid Roads	879.69
Lake Region Development	1,395.00
Public Wharves, Weirs	500.00
Moth & Forestry	850.00
Maint. City Offices	3,000.00
Public Health Nurse	2,000.00
Laconia Hospital	5,000.00
Memorial Day	300.00
Old Age Assistance	12,000.00
Rent of Parking Space	425.00

Overlay for Contingencies	8,955.00
Parks, Playgrounds & Skating Rinks	6,413.68
Weirs Comfort Station	75.00
Hydrant Service	4,200.00
Public Wharf Ward Six	200.00
Public Library	6,500.00
U. S. Spanish War Veterans convention	150.00
Veterans Reunion	400.00
Bridge & Highway Bonds	4,000.00
City Hall Bonds	2,000.00
Factory Imp. Notes	2,000.00
Improvement Bonds	3,000.00
Improvement Bonds	10,000.00
Practical Arts School Bonds	3,750.00
High School Bonds	11,250.00
School Equipment Notes	2,000.00
Serial Notes	1,500.00
Sewer & Funding Bonds	7,000.00
Sewer & Road Bonds	3,000.00
Street Pavement Bonds	2,500.00
Trust Fund Serial Notes	2,000.00
Fire Equipment Note	1,000.00
	$635,020.35

TAX CHART 1939
LACONIA, N.H.

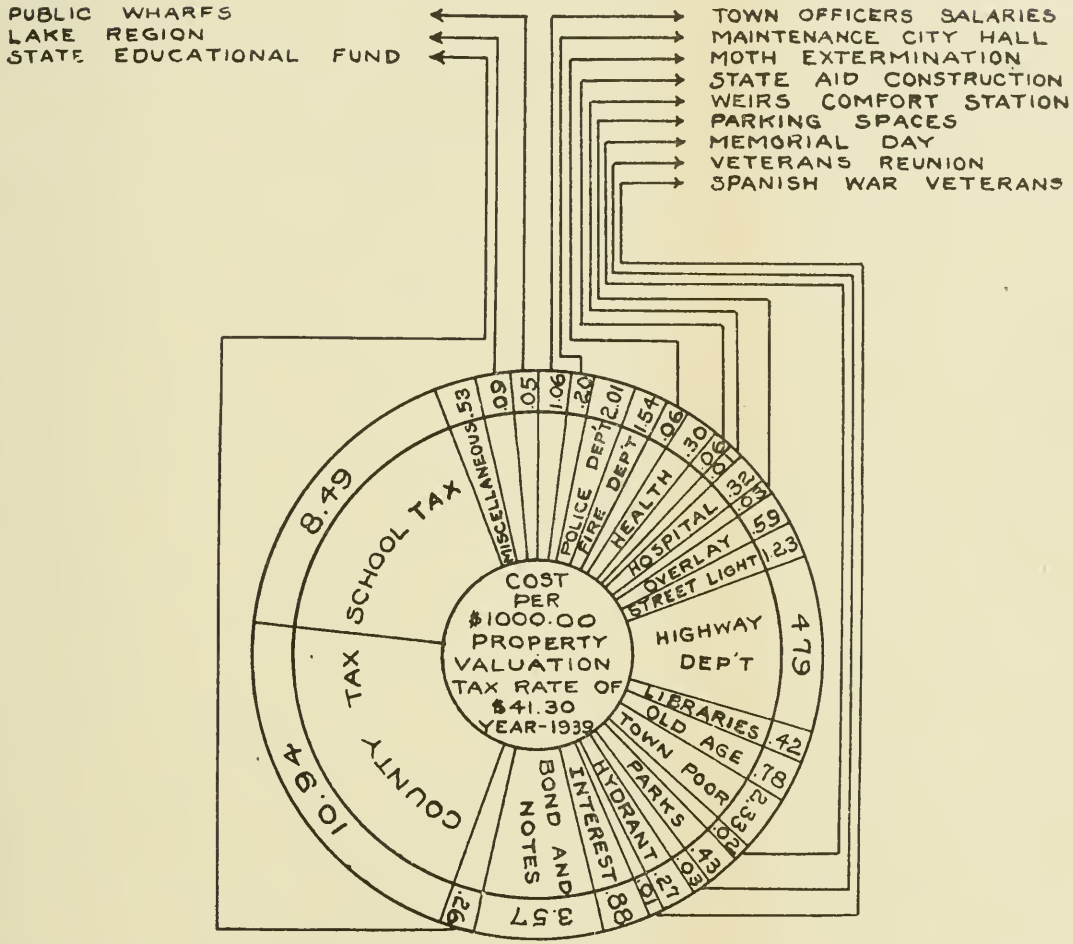

Analysis of Expenditures of City of Laconia for Year of 1939. Figures in Chart cover Portion of Tax Rate for each Appropriation made, Based on each $1000.00 Property Valuation.

Compiled by R C Kimball

SPECIAL APPROPRIATIONS

Provided for by issuance of serial notes in amount of		$15,000.00
Union Avenue, recovering	$3,000.00	
Recovering sidewalks	2,500.00	
Parks and playgrounds, tennis courts	770.00	
Woodland avenue drain	450.00	
Holman street sewer	246.00	
Holman street walk	65.00	
Leavitt Community House kitchen	747.53	
Dartmouth street walk	523.00	
Girard street walk	427.00	
Mitchell Place drain	1,031.00	
Gale avenue walk	176.00	
Orchard street aprons	94.50	
Main street walk	271.50	
Edwards street walk	150.00	
Cottage street walk	335.00	
Baldwin street walk	250.00	
Garfield street walk	66.00	
Franklin street walk	500.00	
Balance for Permanent Improvements	3,397.47	
		$15,000.00

CITY CLERK

To the Honorable Mayor and City Council:

The following is an account of the money that I have received for the City for the year ending February 15, 1940 and the sources from which the same were received:

Male dogs for portion of year ...	11 @ 1.00	$ 11.00
Male dogs for portion of year ...	1 @ 1.50	1.50
Male dogs for year 1938	1 @ 1.00	1.00
Male dogs for year 1939	635 @ 2.00	1,270.00
Female dogs for portion of year	1 @ 2.50	2.50
Female dogs for portion of year	1 @ 2.08	2.08
Female dogs for portion of year	1 @ 3.00	3.00
Female dogs for year 1939	104 @ 5.00	520.00
Kennels: Breeder, Under Chapter 61 Laws 1927, 10 Licenses issued covering 61 dogs		154.00
Kennel for portion of 1938		6.00
Total number of dogs licensed 816.		
Total receipts for year		$1,971.08
Paid Treasurer as per vouchers ...		$1,971.08

BILLIARD, POOL AND BOWLING ALLEY LICENSES

Harry Jordan	$30.00
H. D. Mumford	60.00

Laconia Bowling Alleys	100.00
Robert Wagner (summer license)	48.00
	$238.00
Paid Treasurer as per vouchers	$238.00

Junk Dealer's Licenses

Abraham Feuerstein (1938-1939)	$20.00
Isaac Sakansky	10.00
Joseph Zeeberg	10.00
	$40.00
Paid Treasurer as per vouchers	$40.00

Show and Other Licenses

Laconia Amusement Co.	$312.00
Laconia Gardens	234.00
W. Kuntz	6.00
Cine Grand Films Inc.	2.00
Downie Bros., circus	35.00
Hank Keene	9.00
Forrest Smith, milk licenses	329.00
	$927.00
Paid Treasurer as per vouchers	$927.00

Trust Funds

Henry B. Clow	$500.00
Clara D. Chandler	100.00
L. Clyde Dockham	200.00
Emma M. Picard	100.00
Elmer E. Tucker	150.00
	$1,050.00
Paid Treasurer as per vouchers	$1,050.00

OTHER RECEIPTS

T. H. Avery, land Lakeside Ave.	$10.00
Clarence Bartlett, rent store	30.00
Frank Brooks, rent	21.00
Rintha Bryant, Shackford place	600.00
Joseph Carrier, Warren St. lot	38.00
Bertha J. M. Elkins, Philbrick lot	1,000.00
Fees	1,224.83
Fire Department	131.85
Fuel Account	16.50
Gale Park Fund	256.54
Wilfred Gilbert, Highland St. lot	25.00
Archie L. Hayes, rent	204.00
Louis Heinis, on acct. Weirs school house	245.00
C. E. Hobbs, McMurphy place	60.00
Fred Huntress, rent	14.00
Harry A. Howland, on acct. Reed place	200.00
Laconia Shoe Co., rent shop	599.94
Leavitt Fund	591.50
Miscellaneous, stamps, maps, and incidentals	62.32
Laura Poire, Morrill St. lot	20.00
Public Health Nurse	146.60
Rent, Pearl St. Grounds, shows	80.00
C. E. Rowe, tennis courts	110.00
Oscar St. Jacques, on acct. Beliveau lots	35.00
State Treas. to Police Department	56.00
State Welfare, Aged Dependents	372.76
Support of Poor, refunds	102.00
	$6,252.84
Paid Treasurer as per vouchers	$6,252.84

Respectfully submitted,

EARL FLANDERS,
City Clerk.

TAX COLLECTOR

To the Honorable Mayor and City Council of the City of Laconia:

I hereby submit my report as Collector of Taxes of the City of Laconia for the fiscal year ending February 15, 1940:

1939 TAX

Amount 1939 tax committed by the Board of Assessors		$591,849.06
Amount added taxes committed		694.25
Amount added taxes not committed		399.01
Amount interest collected		186.35
		$593,128.67
Total amount collected to February 15, 1940	$532,891.46	
Total amount abated	3,531.13	
		536,422.59
Balance uncollected		$56,706.08

1938 TAX

Amount uncollected February 15, 1939		$64,493.63
Amount added tax		116.52
Amount interest collected		3,872.65
		$68,482.80
Total amount collected to February 15, 1940	$64,008.90	
Total amount abated	761.09	
		64,769.99
Balance uncollected		$3,712.81

1937 TAX

Amount uncollected February 15, 1939		$5,023.92
Amount interest collected		85.63
		$5,109.55
Total amount collected to February 15, 1940	$738.14	
Total amount abated	408.64	
		1,146.78
Balance uncollected		$3,962.77

1936 TAX

Amount uncollected February 15, 1939		$2,526.49
Amount interest collected		57.05
		$2,583.54
Total amount collected to February 15, 1940	$385.11	
Total amount abated	256.09	
		641.20
Balance uncollected		$1,942.34

1935 TAX

Amount uncollected February 15, 1939		$285.37
Amount interest collected		6.69
		$292.06
Total amount collected to February 15, 1940	$30.22	
Total amount abated	83.34	
		113.56
Balance uncollected		$178.50

1934 TAX

Amount uncollected February 15, 1939		$76.10
Amount interest collected		7.54
		$83.64
Total amount collected to February 15, 1940	$19.04	
Total amount abated	8.60	
		27.64
Balance uncollected		$56.00

1933 TAX

Amount uncollected February 15, 1939	$5.78
Amount added tax	.02
	$5.80
Total amount abated	$5.80

TAX SALES REDEEMED

1934 TAX: Property sold to City of Laconia	$ 27.21
1935 TAX: Property sold to City of Laconia	938.30
1936 TAX: Property sold to City of Laconia	11,688.53
1937 TAX: Property sold to City of Laconia	13,250.51
1938 TAX: Property sold to City of Laconia	5,765.45
	$31,670.00

SUMMARY

Total amount collected 1939 tax	$532,891.46
Total amount collected 1938 tax	64,008.90
Total amount collected 1937 tax	738.14
Total amount collected 1936 tax	385.11
Total amount collected 1935 tax	30.22
Total amount collected 1934 tax	19.04
Total amount collected Property sold to City	31,670.00
	$629,742.87

Respectfully submitted,

AMOS J. DINSMOOR,
Collector of Taxes.

CITY TREASURER

To the Honorable Mayor and City Council of the City of Laconia:

I hereby submit my report as Treasurer of the City of Laconia for year ending February 15, 1940 as follows:

RECEIPTS

Balance on hand February 15, 1939	$13,017.44
Dog License	1,971.08
Fuel Account	2,295.00
Fees	1,224.83
Fire Department	360.85
Gale Park	256.54
Interest on Taxes	7,941.77
Leavitt Fund	911.77
Laconia Shoe	599.94
Licenses	1,205.00
Motor Vehicle Tax 1938	88.13
Motor Vehicle Tax 1939	14,029.88
Motor Vehicle Tax 1940	1,239.49
Municipal Court	2,754.90
Miscellaneous Receipts	2,830.31
Notes Discounted	400,000.00
Public Improvement Serial Notes	15,000.00

State of New Hampshire:	
N. H. Athletic Commission	31.85
Insurance Tax	207.03
Railroad Tax	2,008.59
Savings Bank Tax	12,125.37
Interest and Dividends Tax	7,629.30
Police Department	56.00
School Department	6,816.74
Support of Poor	2,082.70
Old Age Assistance	477.76
Trust Funds	1,050.00
Tennis Courts	110.00
Taxes:	
1934	11.50
1935	23.53
1936	328.06
1937	652.51
1938	60,136.25
1939	532,705.11
Taxes Redeemed:	
1934	22.50
1935	629.93
1936	9,481.06
1937	12,117.43
1938	5,693.22
Highways and Bridges	3,259.22
Sewer Maintenance	154.50
	$1,123,537.09

PAYMENTS

Belknap County Tax		$168,566.98
Bonds Paid:		
Serial Notes 1936	$2,000.00	
Serial Notes 1927	1,500.00	
Public Improvement	10,000.00	
School District	11,250.00	
City Hall	2,000.00	
City Bridge and Highway	4,000.00	
City Improvement	3,000.00	
Sewer and Funding	7,000.00	
Sewer and Street	3,000.00	
Pavement and Sidewalk	2,500.00	
Fire Equipment	1,000.00	
New School	3,750.00	
Trust Fund Serial	2,000.00	
Serial Note, Public Improvement	2,000.00	
		55,000.00
Coupons Paid:		
City Improvement	573.75	
Public Improvements	1,520.00	
Trust Fund Serial	320.00	
Serial Notes, Public Improvements	135.00	
City, Bridge and Highway	1,520.00	
Pavement and Sidewalk	1,306.25	

Sewer and Street	892.50	
New High School	1,912.50	
City Hall	637.50	
Fire Equipment Notes	150.00	
School District	1,771.87	
Sewer and Funding	480.00	
Serial Notes 1927	275.00	
Serial Notes 1936	375.00	
		11,869.37
City Hall Maintenance		2,549.33
Dog License		245.51
Fire Department		23,654.56
Fire Equipment		13,250.00
Fuel Account		2,495.42
Gale Park		869.97
Health Department		2,877.41
Hydrant Service		4,109.47
Interest on Notes		1,461.36
Lake Region Association		1,395.00
Laconia Hospital		5,000.00
Leavitt Fund		1,121.23
Memorial Day		300.00
Miscellaneous Expense		5,989.09
Miscellaneous Liabilities		2.00
Motor Vehicles		36.00
Municipal Court		3,310.16
Moth and Forestry Department		545.57

New Hampshire Veterans Association	400.00
Notes Paid	425,000.00
Old Age Assistance	12,219.54
Property sold city	19,181.11
Playgrounds	5,972.32
Police Department	30,547.30
Public Health Nurse	2,000.00
Public Library	6,500.00
Rent Parking Space	425.00
Rent Public Wharves	700.00
Support of Poor	29,092.16
Street Lighting	18,730.50
Salaries	15,307.67
Skating Rink	853.31
Schools 1938	51,965.43
1939	87,245.17
Trust Funds	1,050.00
United Spanish War Veterans	150.00
Weirs Comfort Station	59.90
Highways and Bridges	82,903.24
	$1,094,951.08
Balance on hand	28,586.01
	$1,123,537.09

Respectfully submitted,

CLARENCE S. NEWELL,
City Treasurer.

CITY EXPENSES

For the year ending February 15, 1940

Being an itemized account made up from the books of City Clerk of the payments made by the City Treasurer on account of running expenses.

The arrangement of the details of expenditures which follow is intended to give such information as is desired by the public.

Items of payments to the same person or firm at different times are included in the aggregate amount given, if paid for the same objects. Efforts have been made to ascertain and pay all approved bills to date.

State Educational Tax

Appropriation	$3,960.00
Paid Charles T. Patten, treasurer, per capita tax 1939	$3,960.00

County Tax

Appropriation	$168,566.98
Paid Milton C. Kling treasurer, county tax	$168,566.98

FINANCIAL REPORT
OF THE
BOARD OF PUBLIC WORKS

Showing in detail its receipts and expenditures:

Appropriations	$84,814.69

Received From

Chester M. Abbott, sewer permit and connection	$50.38
Harry Abrams, plumbing examination and licenses	4.00
American Oil Co., calcium chloride	.25
Richard T. Andrews, plumbing license	.50
Julia Avery, sewer permit and connection	33.05
Franklin E. Bassett, plumbing license	.50
Amede Belisle, use pump	1.00
Belknap County, road oil applied	65.00
Adolphus P. Bisson, plumbing licenses	1.00
W. M. Bisson, sewer permits and connections	86.38
Howard E. Bowen, plumbing licenses	1.50
J. Elmer Boynton, sewer permit and connection	64.57
C. I. Brackett, tar barrels	3.00
Wm. V. Buckley, labor on drain	2.97
Howard W. Byse, labor	2.95
Elbert Carter, sewer permit and connections	98.24
Harry L. Clow, calcium chloride	3.00
Stephen Clow, sewer permit	5.00
Colonial Beacon Oil Co., thawing drain	13.64
Cook's Lumber Co., use pump	6.00

Charles Cotnam, sewer permit and connection	40.22
Claude C. Dame, plumbing licenses	1.00
George A. Decelles, plumbing license	.50
Henry H. Downing, labor	24.74
Laura Dubois, sewer permit and sewer connection	33.00
W. W. Durnall, sewer permit and connection	120.61
John H. Eastman, labor on drain	3.63
Louis Eastman, labor, road oil applied	37.26
Bertha Elkins, labor	14.21
Omer Faucher, plumbing licenses, sewer connection	46.94
Thomas J. Finn, Jr., labor	2.95
Earl Flanders, cart, sled	41.00
Edith A. French, labor	14.63
Town of Gilford, labor	11.59
Simon U. Gill, plumbing licenses	1.00
Morris Gordon, labor sewer connection	17.91
Romeo Gouin, plumbing license	.50
Napoleon Guay, labor on drain	35.20
Raymond Guay, use sewer rods	1.00
Frank Guba, plumbing licenses	1.00
Henry Harmony, labor	34.86
W. H. Heard, horse blankets	9.00
Hughes Garage, labor	5.26
Mary Jones, sewer permit	5.00
George Katsoukis, labor	2.32
Lucien Keroack, plumbing licenses	1.00
William F. Knight, sewer permit	5.00
Albert LaBranche, plumbing license	.50
Leon LaBranche, plumbing license	.50
Laconia Electric Co., motor	150.00

Laconia Savings Bank, sewer permit and connection	46.91
Laconia Street Railway, thawing drain	5.89
Laconia Water Co., labor	5.59
Alphonse J. Landry, plumbing licenses	1.00
Ramond Landry, plumbing licenses	1.00
Lionel LaPointe, plumbing license	.50
Emile Lebel, sewer permit and connection	39.83
Yvonne Levasseur, sewer permit and connection	29.83
Herbert Mansfield, sewer permit and connection	17.65
John Marshall, labor and tar barrels	3.99
Thomas J. McLaughlin, labor	18.75
Melcher & Prescott, rebate	11.68
Louis Messier, barn	100.00
Walter H. Morgan, carts, sleds	18.00
Donat E. Morin, sewer permit and connection	35.16
Charles Morrison, labor on drain	17.13
Wilfred Nault, use pump	1.00
N. E. Tel. & Tel. Co., labor	6.29
Northern Heating & Plumbing Co., sewer connections	151.30
Northeastern Timber Salvage Co., tar barrels	2.00
Stewart G. Noyes, plumbing licenses	1.00
John O'Connor, stone crusher	700.00
Thomas N. O'Mara, plumbing licenses	1.00
Park Commission, labor on sewer	156.64
Charles Perkins, dressing	1.00
Leonard B. Pickering, sewer permit and connection	49.94
L. M. Pike & Son., use roller, labor	67.31
Maurice Plaisted, plumbing license	.50
George Poire, plumbing licenses, use pump	2.00
Public Service Co., of N. H., labor	2.86

Timothy P. Reidy, plumbing licenses	2.00
Rev. Thomas Redden, labor	7.44
Harold E. Richards, sewer permit	5.00
Armand Roux, sewer connection	42.79
Isaac Sakansky, scrap iron, labor	56.12
Ernest Sanders, labor, materials	59.09
Winifred H. Shepard, removing curb	3.05
Joseph Smith, sewer permit and connection	20.07
Ralph H. Smith, snow plow	20.00
Geo. C. Stafford & Sons, labor and materials	60.91
State of N. H. (T.R.A.), labor and materials	418.82
Rex. B. Swain, plumbing examination and license	2.00
Oscar Swenson, plumbing licenses	2.00
Unitarian Church Society, sewer permit and conn.	60.00
George Valliere, plumbing licenses	1.00
Joseph H. Valliere, labor	33.22
B. G. Walker, plumbing licenses and labor	14.43
Thomas H. Walsh, plumbing licenses	1.00
Lewis H. Wilkinson, labor on curb	3.77
	$88,228.41

PAID AS FOLLOWS

Apex Tire Service, tires and tubes	52.78
Harry Bloomfield, kerosene, salt	18.08
Boston Blue Print Co., office supplies	16.53
Boston & Maine R. R., freight	63.62
Boulia-Gorrell Lumber Co., stakes, sash	13.17
John W. Bridges, trucking	11.21
Trustees Brown Co., chlorine	74.69

Byse Insurance Agency, Inc., insurance	280.18
Cantin Chevrolet Co., garage work	6.06
Casellini-Venable Corp., snow fence, posts, grader blade	433.84
Wilbur Cate, hay	78.16
J. H. Chase Co., garage work	585.52
A. F. Clark, use of dump	40.00
F. W. Clay Co., labor and material	2.95
L. D. Colby, stone dust	204.51
Cook's Lumber Co., lumber, cement	169.49
Claude C. Dame, pipe	.50
Harry Dame, labor	5.25
H. H. Davis, hay	41.02
Depot Sq. Auto Supply Co., tires, tubes, gas, oil, grease	412.89
The Diamond Match Co., pipe, lumber, cedar posts	129.71
J. A. Dickner, labor and material used repairing trucks	13.25
Peter Dutile, oil, sawdust, coal	174.41
Farm Service Co., grain	233.61
Fellow's Garage, gas, oil	10.24
R. L. Files & H. J. O'Keefe Co., plow blades, nose	19.50
Firestone Tire & Rubber Co., rubber horseshoes	11.51
Folsom's Auto Service, garage work	4.30
Archie A. Ford, hay	45.29
Fortin Signs, signs	4.00
John Foster, hay	69.71
Leon Foster, pipe	6.00
Chas. A. French, salary and cash paid out	4,031.53
The Fuller Brush Co., street brooms and handles	40.42
Gar Wood Industries, Inc., sprinkler parts	41.54
E. D. Garland, kerosene	1.30

Town of Gilford, use of roller	22.50
Charles J. Goss, grain, hay, paint	311.66
John M. Guay Hdwe. Co., hardware, paint	9.67
Gulf Service Station, gas, oil	37.51
William G. Hamilton, scavenger service	5,010.00
Hampshire Oil Co., gas, oil, storage	58.15
The Hampshire Press, envelopes, permit books	19.24
George A. Head, light plug	.34
Hedge & Mattheis Co., mixer, cutting edges	293.02
W. D. Huse & Sons, machine work and material, lumbering	249.36
Independent Coal Tar Co., taric No. 1	746.45
International Harvester Co., lime spreader part	.45
J. W. Jacques, labor, glass	35.25
Chas. F. Kellom & Co., Inc., oil	19.01
Kinney Mfg. Co., soupling straps	3.15
Rene Lacaillade, adv., in Manchester Union	4.41
Laconia Fire Dept., use of hose, heating barn	175.00
Laconia Garage Co., garage work	323.75
Laconia Hardware Co., basket, pails	2.54
Laconia Plumbing & Heating Supply Co., pipe, oakum	107.65
Laconia Water Co., water, labor, dynamite	320.69
Roy B. Lavigne, sand spreader and parts	86.14
Gerald H. Lord, face stones	35.00
Maher's Bookstore, office supplies	11.36
McGloughlin Iron Foundry Co., castings	178.00
The Melcher & Prescott Agency, insurance	95.13
Merrimack Farmers' Exchange, Inc., wire, paint	16.00
Moody's Garage, garage work	9.76
Moor Motors, Inc., storage	45.00
Dr. R. F. Moore, medical service for horses	108.00

John B. Morin Agency, insurance	64.00
Leon Morin, use and care of dump	314.00
E. H. Moulton, harness repairs	24.75
Munsey & Brazil, Inc., insurance	52.99
Muzzey & Hopkins, hardware, labor	1,080.76
New England Brick Co., brick	180.00
N. E. Tel. & Tel. Co., phone service	208.84
John O'Connor, stone dust	21.89
Dennis O'Shea, cloth	.48
John S. Page, hay	91.20
Alcide Paquette, paint	21.60
P. I. Perkins Co., tractor parts	78.37
L. K. Perley, prints	15.10
L. M. Pike & Son, concrete	4,360.26
J. P. Pitman & Co., hardware	158.04
Public Service Co., of N. H., light	162.74
Norman G. Pynn, garage work, truck	1,082.04
George A. Quimby, liniment	1.15
A. T. Quinby & Son, paint, drive calks	8.90
Chester A. Randlett, hay	72.96
Ray Road Equipment, plow blades and nose	33.95
J. L. Roberts, coal	139.50
Chas. E. Rogers Co., office supplies	1.72
Roy's Taxi, storage	15.50
Sanborn Map Co., map	89.80
Chellis I. Sanborn, wiring	2.75
H. C. Sanborn, pails	3.50
Sinclair Refining Co., gasoline	1,029.60
Ellis Smith, pad refill, ink	1.75
Smith Lumber Yard, lumber, labor	530.35
Socony-Vacuum Oil Co., Inc., road oil, cold patch	4,499.78

Spears Welding Co., welding	83.25
State Highway Garage, pipe, calcium chloride, cutting edges	769.60
C. P. Stevens Co., horseshoes	2.02
Story Drug Store, salt petre, carbo septic	6.55
Sunoco Service Station, gas	10.36
The Tavern Garage, oil, tires, cross chains	213.82
Frank Thompson, repairing tape	.75
Thompson & Hoague Co., blacksmith supplies	38.18
Treasurer, State of N. H., TRA construction, tar	1,478.19
O. H. Turgeon Co., elbow, thimble	.75
A. J. Tuttle, handyman jack	7.00
Joseph H. Valliere, labor	4.70
John B. Varick Co., wire, wire fence, gate	96.31
Waldo Bros. Co., sewer rods, screen, joint compound	18.50
B. G. Walker, pipe	6.15
Wallace & Tiernan Co., Inc., sewer tank parts	20.79
H. P. Welch Co., express	1.24
Charles Wheeler, labor and material used painting bridges	355.20
Willey's Express, express	6.40
Payrolls	49,754.25
Unexpended Balance	5,325.17
	$88,228.41

HARRY L. SMITH,
OSCAR L. HOYT,
WILLIS G. WATSON
Board of Public Works.

FIRE DEPARTMENT

Appropriation	$23,400.00
Received for materials and charging extinguishers	360.85
	$23,760.85

Paid as Follows

K. Alterman, hats	$9.75
Henry L. Allard, labor and supplies	24.53
American LaFrance Foamite Corp., supplies	37.25
Baker Remnant Store, supplies	2.00
Blanchard Associates, supplies	12.50
A. J. Blunden, repairs on circuit	2.98
Boston & Maine R. R., rent of land	1.00
Byse Insurance Agy., insurance	353.13
A. J. Cantin, supplies	1.40
Atlas Products Co., supplies	32.76
Arthur H. Blanchard Co., supplies	126.50
Boston Woven Hose & Rubber Co., supplies, hose	882.00
Carpenter Mfg. Co., supplies	64.63
J. H. Chase Co., labor and material	144.73
Davis Emergency Equip. Co., refilling cylinder and hose	33.66
The Diamond Match Co., lumber	.64
The Gamewell Co., supplies	25.11
Globe Mfg. Co., supplies	63.45
Gorham Fire Equip. Co., supplies	3.83
John M. Guay Hdw. Co., supplies	8.97
Laconia Auto Wrecking Co., supplies	.50
Laconia Hdw. Co., supplies	27.84

Laconia Water Co., water	48.90
Oscar A. Lougee Co., supplies	26.50
Justin A. McCarthy Co., fire hose	643.50
S. D. McGloughlin Co., fuel	689.26
New Eng. Tel. & Tel. Co., service	154.50
Northern Heating & Plumbing Co., labor and materials	25.29
Palmer-Simpson Co., supplies	35.63
Public Service Co. of N. H., labor and material	43.76
Public Service Co. of N. H., service	404.49
Geo. B. Robbins Disinfectant Co., supplies	25.00
Charles C. Rogers Co. Inc., supplies	1.45
The Sireno Co. Inc., repairs on siren	4.30
Ralph H. Smith Co., supplies	12.60
Taunton Electric Chemical Co., supplies	3.90
Winnipesaukee Water Co., water	12.00
William Cole, labor	4.00
Mrs. Elmer Cutting, laundry	120.00
Elmer I. Cutting, labor	21.00
Fred B. Dearborn, labor	8.35
Peter Dutile, fuel	20.21
Fellows Garage, labor, gas and oil	40.29
Folsom's Auto Serv., labor and material	10.45
Forest Diner, lunches	5.50
George A. Head, labor and material	12.12
Home Upholstery, labor and material	4.67
W. D. Huse & Sons, labor and material	1.31
Milo J. Judkins, labor and supplies	36.35
John King, labor shoveling snow	7.00
Lake City Laundry, laundry	22.97

Nestor LeBlanc, labor shoveling snow	5.00
Edward L. Lydiard Inc., printing letterheads and envelopes	9.25
Melcher & Prescott Agy., insurance	65.00
Louis F. Messier, labor and material	.85
Frank Monahan, labor and repairs	20.63
Munsey & Brazil, insurance	37.00
Muzzey & Hopkins, labor and material	679.22
Henry Ouellette; sub driver	21.00
L. M. Pike & Son, new drive at Lakeport Station	100.00
W. T. Robertson, supplies	.60
E. C. Sargent, firemens inspection	100.00
Smith's Lumber Yard, chair rockers and lumber	5.60
Arthur W. Spring, bal. of salary and cash paid out	76.50
G. W. Tarlson, supplies	27.89
Harold Tefft, hauling snow	10.00
Texaco Service Station, gas and oil	469.53
Transfer to Fire Equipment	72.55
Albert A. Tremblay, fuel	49.00
B. G. Walker, labor and material	28.03
Leon A. Whitten, trucking	2.00
Drivers Pay Roll	11,283.00
Board of Engineers	700.00
Hook & Ladder Co. 1 pay roll	1,265.00
Hook & Ladder Co. 2 pay roll	1,265.00
Weirs Hose Co. 4 pay roll	350.00
Engine Co. 1 pay roll	1,515.00
Engine Co. 2 pay roll	1,265.00
Balance transfer to excess and deficiency acct.	33.74
	$23,760.85

HEALTH DEPARTMENT

Appropriation	$2,500.00
Transfer from excess and def. acct. to bal.	377.41
	$2,877.41

Paid as Follows

Margaret Bickford R. N., nursing quarantine case	$40.00
L. R. Brown, medical services	34.00
James E. Evans, burying cats and dogs	132.00
E. J. Gage, M.D., medical service	196.55
Marion Garland, cash paid for fumigation	12.81
The Hampshire Press, printing milk licenses	6.45
Hevey's Pharmacy, supplies	20.85
Laconia Hospital, supplies	5.10
Chas. W. Page, burying dead cats	2.00
G. W. Tarlson, express charges	2.65
Forrest Smith, salary as milk inspector	1,675.00
Earl J. Gage, M.D., salary as member of Board of Health	500.00
Willis E. Floyd, salary as member of Board of Health	50.00
Dr. J. Grant Quimby, salary as member of Board of Health	200.00
	$2,877.41

MAINTENANCE CITY HALL

Appropriation	$3,000.00
Paid as Follows	
W. M. Bisson & Son, labor and material	$18.99
G. J. Blais, fitting keys	.70
Byse Insurance Agy., insurance	18.75
John M. Guay Hdw. Co., supplies	19.51
Laconia Plumbing & Heating Co., supplies	98.36
Laconia Water Co., water	80.97
Lougee Robinson Co., labor and material	44.45
S. D. McGloughlin & Co., fuel	409.03
Northern Heating & Plumbing Co., labor and material	24.17
Public Service Co. of N. H., supplies	7.53
Public Service Co., of N. H., service	207.87
Geo. B. Robbins Disinfectant Co., disinfectant	59.25
W. D. Huse & Sons, labor	1.80
The Melcher & Prescott Agy., insurance	112.50
John B. Morin, Agy., insurance	18.75
Muzzey & Hopkins, supplies	47.05
John O'Connor, loam	4.50
Prescott's Greenhouse, labor and seed	15.18
Ozias Roux, labor and material	4.41
Chellis I. Sanborn, labor and material	10.64
Wesley D. Sanborn, labor and material	7.95
Joseph H. Valliere, labor and materials	36.97
Wilfred Vandel, Janitor	1,300.00
Balance transfer to excess and deficiency acct.	450.67
	$3,000.00

MISCELLANEOUS EXPENSE

Appropriation	$8,000.00

PAID AS FOLLOWS

Achber Studio, picture of Mayor and Council	$5.00
Ass'n. of N. H. Assessors, dues	4.00
Roger Avery, repairs to clock	6.40
G. J. Blais, labor fitting keys	1.75
Carl F. Blaisdell, care of cemetery	10.00
George R. Bowman, labor and material	20.85
Brown & Saltmarsh Inc., supplies	3.10
Byse Insurance Agy., insurance	364.82
Camp No. 34 M. J. Bennett Sec. & Treas, labor and repairs on election booths	5.08
M. J. Carroll P. M., envelopes, stamps	589.96
Joseph R. Chase, repairing ballot box	1.25
Branham Print Co., reference book	2.00
Birmingham Pen Co., supplies	3.16
Burroughs Adding Machine Co. service man	6.00
Citizen Publishing Co., printing city reports, letterheads, notices	1,600.06
F. W. Clay Co., gas and labor	.50
Cook's Lumber Co., lumber	12.55
Dettra Flag Co. Inc., flag	4.95
Edson C. Eastman Co., poll tax books	30.24
John M. Guay Hdw. Co., supplies	2.82
Kee-Lox Mfg. Co., carbon paper	7.00
Laconia Water Co., water, labor and material	236.37

Lougee Robinson Co., supplies	22.33
H. A. Manning Co., directories	64.00
A. E. Martel Co., supplies	36.71
The T. F. McGann & Sons Co., name plates	8.00
National Survey Co., N. H. register	1.50
Neal Printing & Binding Co., record book	16.19
New Eng. Tel. & Tel. Co., service	138.13
Palmer-Simpson Co., supplies	1.00
J. P. Pitman & Co., supplies	17.41
Public Service Co. of N. H., supplies	51.62
Public Service Co. of N. H., service	34.44
The Chas. C. Rogers Co., supplies	54.25
Star Paper Fastener Co. Inc., supplies	4.00
The Todd Co., supplies	3.00
Congleton Typewriter Exchange, repairs	12.50
Worcester Awning Co., flag	4.75
The Cragg Bindery, binding record books	38.85
Depot Sq. Auto Supply, gasoline	42.00
Thomas Drouin, painting bandstand	3.00
J. E. Evans, trucking and burying dead animals	68.00
L. K. Felker, labor moving band stand	29.13
Earl Flanders, cash paid out, express and postage	55.43
Chas. Forger, labor	5.00
Forest Diner, dinners ward officers	20.00
Omer J. Fortin, services as Deputy Assessor	35.00
Fortin Signs, signs and repairs	17.25
Gladys S. Gauthier, dinners ward officers	10.00
Clarence E. Greene, services as Deputy Assessor	35.00
Joe Guay, paint	10.63
W. & L. E. Gurley, paper seals	3.58

The J. Milton Hagy Waste Works, supplies	11.08
C. W. Haley, insurance	10.00
Est. A. H. Harriman, rent of hall for clinics	110.00
Summit Hatch, boat tax refunded	24.78
Mary L. Haven, tax on Philbrook lot	26.88
Mrs. Archie L. Hayes, paint and paper	28.83
Vira M. Holmes, list of estates of deceased persons	.30
Oscar L. Hoyt, cash paid out	4.00
Park R. Hoyt, Jr., cash paid out, blinds	6.03
W. D. Huse & Sons, labor	4.20
Harry E. Jameson, list of probate estates	.10
W. D. Kempton, labor	3.50
Chas. L. Kimball, expenses attending Assessors meeting	7.15
Laconia National Bank, rent safety deposit box	2.75
Leo Lemer, band concerts	375.00
Leon & Hayes, supplies	8.10
Wm. Leonard, insurance	8.40
Edward L. Lydiard, Inc., printing letterheads	22.50
Mahers Bookstore, supplies	48.80
Louis Marquis, filing saws	2.00
Melcher & Prescott Agy., insurance	170.00
Merrimack Farmers Exch., fertilizer and seed	12.83
Ara P. Milette, sharpening lawn mower	1.00
Geo. A. Milette, expenses attending assessors meeting	4.25
John B. Morin, insurance	12.50
Jos. J. Morin, property tax refund	22.77
Leda Morin, property tax refund	12.90
Munsey & Brazil, insurance	214.42
Muzzey & Hopkins, labor and material	75.00

News & Critic, printing ballots, envelopes	129.18
Giselda Piscopo, rent of store for voting	15.00
E. J. Ramsay, dinners for Ward Officers	20.00
Richardson Laundries Inc., cleaning rug	2.75
Edmond P. Roucher, service as Deputy Assessor	35.00
D. M. Rowe, use of old Armory for election	35.00
Elizabeth H. Sanborn, recording and transfer list	130.39
Preston B. Smart, name on Real Estate report	.10
Smith's Lumber Yard, lumber	.36
Carroll W. Stafford, list of names	4.80
Arthur Staples, labor	3.00
Steamer Mt. Washington, excursion for Tax Collectors' association	125.00
G. W. Tarlson, supplies	.85
Fred A. Tilton, bond premium	125.00
Town of Gilford, property tax	26.88
Transfer to skating rinks	634.38
U. S. Automobile & Truck Guide, continuous bulletin	3.88
R. F. Updike, supplies	3.50
Vaughn's Restaurant, dinners for Ward Officers	21.00
Robert Wagner, cash paid out for paint, band stand	3.00
B. G. Walker, repairs to sign	.72
Charles F. Waterman, repairing clock	2.25
Western Union, service and telegrams	25.64
Wheeler & Clark, supplies	48.16
Willis G. Watson, fencing on Wilcomb farm	2.50
Webster Print, printing cards	53.50
Pay Roll	14.00

Paid Marriage Returns

Rev. Sydney Adams	.50
W. Frederick Addison	.25
Ronald S. Bezanson	.25
Robert S. Barker	.75
Robert I. Blakesley	1.00
Herve A. Blanchard	.25
Orman H. Brewer	.25
Ora W. Craig	.50
John Drake	.25
J. A. Dutil	.25
Clarence B. Etsler	.25
F. W. Fitzpatrick	1.00
Franklin P. Frye	1.50
F. I. Gaumont	.50
Rodolphe Heon	3.75
Guy Hamel, Justice of Peace	.25
James A. Hanley, Justice of Peace	.25
Guy U. Horne, Justice of Peace	.25
Robert V. Johnson, Justice of Peace	.75
Rev. Charles J. Jones	.50
Wm. Keller, Justice of Peace	.25
Rev. Richard Kellogg	.50
Andrew Lavallee	.25
E. Leclerc	.25
G. E. Ledoux	3.00
Edouard Lessard	.25

Edward J. Marcoux	.25
H. G. C. Martin	.25
Charles E. Morse, Justice of Peace	.50
Arthur H. Nighswander, Justice of Peace	.25
Rev. Luther J. Pollard	.25
Thomas Redden	2.50
Geo. H. Reed	.25
Arthur A. Richards	.25
Walter A. Richardson	.25
Aaron A. Shear	.25
Joseph Simpson	.25
E. Leonard Smith	.50
Bernard I. Snierson, Justice of Peace	.50
Rev. Duane Springer	.50
Hilary M. Tardif	.25
E. B. Tetley	.25
G. Ernest Thomas	.25
Brownlow Thompson	.50
Fred A. Tilton, Justice of Peace	.25
Harry E. Trapp, Justice of Peace	.25
Rev. V. H. Vatcher	.25
John Watson	3.25

Paid Birth and Death Returns

Dr. C. S. Abbott	3.25
B. W. Baker	.25
Nathan Brody	6.00

Lester R. Brown	9.75
Madison B. Brown	.50
E. J. Gage	7.75
E. P. Hodgdon	.25
P. R. Hoyt	7.75
A. J. LaFrance	1.00
A. P. LaFrance	14.25
Abby N. Little	1.75
John H. Miller	1.25
A. Normandin	19.75
M. A. Normandin	21.75
J. R. Perley	12.25
Merrill G. Reische	3.50
R. W. Robinson	6.50
Edwin C. Remick	.25
C. L. Smart	12.75
R. J. Turley	6.50
M. G. Wiley	.25
Balance transfer to excess and deficiency acct.	1,376.53
	$8,000.00

MOTH WORK

Appropriation	$850.00

Paid as Follows

John M. Guay Hdw. Co., supplies	$4.20
J. P. Pitman & Co., equipment	13.15
Erlon T. Dame, hauling brush	6.00
Depot Sq. Auto Supply, gasoline	7.60
L. K. Felker, labor	22.50
W. G. Hamilton, truck and man hauling brush	49.20
Luther McMurphy, labor cutting trees	4.00
Pay Roll	438.92
Balance transfer to excess and deficiency acct.	304.43
	$850.00

PARKS, PLAYGROUNDS AND SKATING RINKS

Balance unexpended Feb. 15, 1939	$243.73
Appropriation	6,413.68
Appropriation tennis courts	770.00
Received from C. E. Rowe	110.00
Transfer from Miscellaneous Expenses	634.38
	$8,171.79

Paid as Follows

William Bastraw, labor	$16.63
G. J. Blais, supplies	11.45
Jacob W. Bond, rent of beach	150.00

Albert Casey, labor	9.75
Steve Clow, grade	7.40
Edward E. Babb & Co. Inc., equipment	67.08
Boulia-Gorrell Lumber Co., Small equip., labor and materials.	73.23
Citizen Pub. Co., printing	8.75
Cook's Lumber Co., lumber and cement	94.27
John M. Guay Hdw. Co., small equip.	22.69
Laconia Furniture Co., heater	5.75
Laconia Hdw. Co., small equip., and supplies	62.29
Laconia Plumbing & Heating Sup. Co., drinking fountain	4.25
Laconia Water Co., labor and materials	73.24
Palmer-Simpson Co., supplies	4.25
J. P. Pitman & Co., supplies	183.37
Public Service Co. of N. H., service	111.35
Chas. C. Rogers Co., Inc., equip. and supplies	35.22
Spears Welding Co., labor	27.00
F. W. Woolworth Co., equip.	9.40
E. T. Dame, labor	48.86
Alfred Davis, Jr., labor	12.78
Doria Decato, labor	1.75
L. K. Felker, labor	722.63
The Felt Crafters, emblems	3.66
Perley A. Ford, labor	11.40
Arthur French, painting	3.50
Girard & Sons, labor and materials	24.75
B. C. Hall, first aid supplies	5.76
George A. Head, labor and materials	5.16
John Hughes, labor	26.65
W. D. Huse & Sons, labor and material	1.65

Laconia Spa, supplies	1.10
Laconia St. Railway, bus service	10.00
Laflamme's Bakery, supplies	1.80
Leavitt Fund, transfer	329.10
Burlon A. McGowan, labor	12.50
Maher's Bookstore, supplies	7.30
Merrimac Farmer's Exch. Inc., supplies	2.16
Ara Milette, lawn mower	6.50
Muzzey & Hopkins, labor and material	885.46
John O'Connor, care of rink—Wyatt Park	200.00
John O'Connor, grade	26.00
Alcide Paquette, small equip., and supplies	23.91
Charles W. Peterson, labor, transportation, and prizes	43.13
Marjorie Philbrook, emblems	2.50
L. M. Pike & Son, labor	500.00
George A. Quimby, first aid supplies	8.81
A. T. Quinby & Son, small equip.	10.45
Leon Randlett, labor	3.68
Harold Richards, labor	10.00
Chellis I. Sanborn, labor and material	22.55
Charles L. Simpson, rent of Aldrich lot	10.00
Smith's Lumber Yard, lumber	83.60
O. W. Taylor, labor and material	16.15
Joseph H. Valliere, labor and material	22.19
B. G. Walker, labor and material	44.97
Wilcox & McGowan, scraping snow	24.28
Pay Roll, salaries of instructors	1,262.13
Pay Roll, skating rinks	1,738.54
Balance unexpended Feb. 15, 1940	1,017.06
	$8,171.79

POLICE DEPARTMENT

Appropriation	$31,000.00
Received from State Treasurer	56.00
	$31,056.00

PAID AS FOLLOWS

Achber Studio, supplies	$5.47
Henry L. Allard, police work	48.00
Dr. L. R. Brown, examinations	33.00
Byse Insurance Agy., insurance	103.18
A. J. Cantin, supplies	.70
Cantin Chevrolet Co., labor	2.00
Colt's Patent Fire Arms Mfg. Co., supplies	60.00
Diamond Match Co., lumber and nails	3.49
Everson Ross Co. Inc., badges	15.15
John M. Guay Hdw. Co., supplies	46.21
Laconia Garage Co., servicing patrol car	918.17
Laconia Hdw. Co., supplies	59.20
Lougee Robinson Co., supplies	1.16
New Eng. Tel. & Tel. Co., service	1,020.27
C. Pelissier & Co., equipment and repairs	8.00
J. P. Pitman & Co., supplies	7.83
Public Service Co. of N. H., service	21.20
Public Service Co. of N. H., police signals	183.60
Chas. C. Rogers Co., supplies	1.10
Rochester Germicide Co., supplies	12.75
John B. Varick Co., targets	50.70
H. P. Welch Co., transportation charge	.50
F. S. Willey Co., express charge	.35
Depot Sq. Auto Supply, gas and oil	22.26
Norman P. Drouin, use of truck	5.00
Forest Diner, lunches	44.95
E. J. Gage M. D., examinations	10.00

Goodnow-Hunt-Pearson Inc., police caps	36.00
The Hampshire Press, printing	4.50
W. D. Huse & Sons, signs and labor	5.04
J. B. Ingham Mfg., signs	160.50
Laconia Clinic, examinations	11.00
Laconia Garage, servicing police car	60.00
Laconia Fire Dept., heating city lockup	50.00
Maher's Bookstore, supplies	16.05
Joseph H. Morin, cartridges	19.52
N. E. Police Revolver League, entry fees, targets and dues	21.87
L. K. Perley, prints	11.85
Radio Service Laboratory, motorola radio, receiver and supplies	124.50
Lawrence Robinson, janitor service at City lockup	25.00
Wesley D. Sanborn, labor	28.05
Milo Saunders, care of lockup	25.00
Smith's Lumber Yard, lumber	.75
Story Drug Store, supplies	1.35
Tavern Garage, labor and supplies	15.83
Western Union, time service	18.00
Pay Rolls	27,228.25
Balance transfer to excess and deficiency acct.	508.70
	$31,056.00

PUBLIC HEALTH NURSE

Appropriation	$2,000.00
Paid Julia Periard service one year as nurse	$2,000.00

SALARIES

Appropriation	$16,300.00

PAID AS FOLLOWS

Hon. Edward J. Gallagher, service as mayor six months	$150.00
Hon. Robinson W. Smith, service as mayor six months	150.00
George R. Bowman, councilman one year	50.00
Oscar St. Jacques, councilman one year	50.00
Ralph C. Kimball, councilman one year	50.00
Wm. W. Keller, councilman one year	50.00
Malcolm E. Barney, councilman one year	50.00
Kenneth D. Hopkins, councilman one year	50.00
Charles L. Kimball, assessor one year	700.00
Raymond B. Lakeman, assessor one year	600.00
George A. Milette, assessor one year	600.00
Fred A. Tilton, solicitor three months	125.00
Robert V. Johnson, city solicitor nine months	375.00
Earl Flanders, city clerk one year	3,000.00
Ethel M. Aldrich, assisting city clerk one year	1,144.00
Lorraine E. Tate, assisting city clerk one year	700.00
Amos J. Dinsmoor, tax collector one year	1,800.00
Susie Lawrence, assisting tax collector one year	828.33
Ruth A. Duggan, assisting tax collector one year	730.34
Laurette Bedard, assisting in mayor's office	728.00
Dana S. Beane, city auditor	500.00
Clarence S. Newell, city treasurer one year	600.00
Dr. L. R. Brown, city physician one year	500.00
Joseph R. Chase, sealer of weights and measures one year	500.00
Willis G. Watson, member of Board of Public Works one year	100.00

Harry L. Smith, member of Board of Public Works one year	100.00
Oscar L. Hoyt, member of Board of Public Works one year	100.00
Charles F. Ayers, service one year Secretary of Trust Funds	250.00
Harry S. Dickson, moderator	8.00
Samuel P. Philbrick, selectman	7.00
Supervisors Pay Roll	384.00
Selectmens Pay Roll	232.00
Inspectors Pay Roll	96.00
Balance transfer to excess and deficiency acct.	992.33
	$16,300.00

SCHOOL DEPARTMENT
1938—1939

Balance Feb. 15, 1939	$49,069.14
Received from tuitions and material sold	2,896.29
	$51,965.43

Paid as Follows

Abrasive Products Inc., manual arts	$2.65
Fred Blais, supplies	2.00
Bureau of Publications, magazines, books and supplies	63.88
Acme Oil Co., fuel	685.30

American Book Co., books	2.03
Avery & Saul Co., manual arts	54.17
Edward E. Babb & Co., supplies	17.63
Baker & Co., supplies	3.30
Boston Music Co., books	51.02
Boulia-Gorrell Lumber Co., manual arts	27.50
Milton Bradley Co., supplies	6.57
Carter, Rice & Co., manual arts	7.25
Central Scientific Co., supplies	1.61
F. W. Clay Co., repairs	105.00
Denoyer-Geppert Co., supplies	4.93
Eugene Dietzgen Co., supplies	.23
Fitch-Murray Co., nursery school	1.65
The Franklin Glue Co., manual arts	7.00
John M. Guay Hdw. Co., manual arts, repairs	24.94
J. L. Hammett Co., supplies and flags	20.32
J. D. Harris & Co., janitor's supplies	15.51
Laconia Auto Wrecking Co., manual arts	1.92
Laconia Hdw. Co., repairs, nursery school	6.23
Lougee-Robinson Co., janitor's supplies	.60
The MacMillan Co., books	2.03
McGloughlin Iron Fdy. Co., manual arts	8.60
New Eng. Tel. & Tel. Co., service	130.82
Northern Heating & Plumbing Co., repairs	18.60
Oxford Book Co., books	12.56
Oxford Filing Supply Co., supplies	1.00
Palmer-Simpson Co., janitors' supplies, Home Ec.	11.14

Phillips Paper Co., supplies	26.31
Pioneer Office App. Co., supplies	4.21
Public Service Co., light and power	946.45
Public Service Co., lamps, repairs	17.55
Quality Saw Co., manual arts	3.84
Chas. C. Rogers Co., supplies	1.90
Rowe, Peterson & Co., books	39.42
Ralph H. Smith, Co., supplies and rent on cylinder	10.85
H. A. Wales Co., flags	8.82
Wellmade Electric Mfg. Co., manual arts	.98
F. S. Willey Co. Inc., labor	10.35
World Book Co., supplies and books	14.34
Joseph Dauphin, transportation	446.50
Peter Dutile, fuel	703.50
Robert A. Foss, printing	14.90
John S. Gilman, supplies and Miss. Exp.	70.75
Raymond Goddard, Nursery schools	47.15
B. C. Hall, Health Supervision	1.28
S. R. Harriman, Nursery schools	27.35
W. D. Huse & Sons, manual arts	5.27
Hy-Gien Laboratories, Inc., janitor's supplies	5.18
Philip H. James, supplies	5.11
Laconia Electric Shop, repairs	26.20
Lakeport Subscription Agy., magazines	24.50
Samuel M. Lindsay, address and expenses	30.00
Maher's Bookstore, janitor's supplies	41.00

Muzzey & Hopkins, repairs, janitor's supplies and manuel arts	41.62
F. W. Muzzey, repairs	5.78
N. E. Electrical Works, manual arts	1.76
Noble & Noble Pub. Inc., books	18.44
Osgood-Globe Corp., manual arts	13.72
Charles R. Pease, repairs	10.00
Peoples Market Stores, Nursery schools	157.75
H. A. Peters, Home Ec.	32.02
Geo. A. Quimby, Health Supervision	1.00
F. S. Roberts, Home Ec.	101.58
J. L. Roberts, fuel	245.08
John St. Clair, tuning piano	3.00
H. C. Sanborn, Nursery schools	165.29
Shastany & Caron, transportation and repairs	594.80
Elmer H. Shattuck, supplies	4.50
South End Battery Serv., manual arts	1.00
Story Drug Store, Health Supervision	2.91
Joseph H. Valliere, repairs	1.00
B. G. Walker, repairs, manual arts	31.02
Evening School Pay Roll	307.00
Teachers Pay Roll	46,394.46
	$51,965.43

SCHOOL DEPARTMENT

1939-1940

Appropriation	$130,700.00
Appropriation transfer for Nursery Schools	500.00
Received for tuitions and incidentals	3,920.45
Received from dog licenses	1,725.57
	$136,846.02

Paid as Follows

Abrasive Products., M. A.	$26.81
Allyn & Bacon, books	308.92
American Education Press, supplies	34.85
American Technical Society, books	5.88
American Type Founders Sales Corp., M. A.	22.66
Mrs. Alice M. Bean, transportion	21.40
G. J. Blais, repairs	13.90
Boston University, supplies	1.50
Bureau of Publications, supplies	19.23
Byse Insurance Agy., insurance	172.80
Lionel Carrignan, repairs	408.80
Christian Science Pub. Soc., supplies	6.50
Acorn Pub. Co., books	1.19
American Book Co., books	227.77
American Brush Co., janitor's supplies	32.00
American Crayon Co., supplies	4.21
Arlo Publishing Co., books	34.84
Avery & Saul Co., M. A.	154.96
Edward E. Babb & Co., books and supplies	307.23
The Baker & Taylor Co., books	1.96
L. Baldi Co., supplies	4.00
F. J. Barnard & Co., books	45.04
Beckley-Cardy Co., books, equip., and supplies	175.85
Boston Blue Print Co. Inc., M. A.	70.93
Boston Music Co., supplies	41.40

Boulia-Gorrell Lbr. Co., M. A., repairs	103.87
Milton-Bradley Co., supplies	157.34
Brodhead-Garrett Co., M. A.	46.71
Brown & Sharpe Mfg. Co., M. A.	11.69
Bruce Publishing Co., books	9.18
Burroughs Adding Mach. Co., maintenance service	4.00
Byse Insurance Co., insurance	243.00
Carter Rice & Co., supplies	72.36
Benjamin Chase Co., health supervision	3.25
Cheshire Chemical Co., janitors supplies	20.83
Chicago Apparatus Co., supplies	35.45
Circle Book Co., books	11.85
Cook & Co., supplies	23.75
F. A. Davis Co., books	5.61
The Diamond Match Co., repairs	27.58
Eugene Ditezgen Co., supplies	36.99
C. B. Dolge Co., janitor's supplies	52.11
Doubleday, Doran & Co., books	25.63
Francoeur-Keroack Co., equip., and repairs	347.95
The Franklin Glue Co., M. A.	34.30
General Electric Co., M. A.	4.20
Gifford School Supply Co., janitors supplies	65.80
Ginn & Co., books	110.16
Gregg Publishing Co., books	137.00
John M. Guay Hdw. Co., M. A., repairs	194.52
Hall & McCready Co., books	7.44
J. L. Hammett Co., supplies	851.78
Harcourt, Brace & Co., books	333.33
J. D. Harris & Co., janitors supplies	40.25
Holden Patent Book Cover Co., books	3.96
The Holmerden Co., janitors supplies, M. A.	162.50
Henry Holt & Co., Inc. Books	7.73
Houghton Mifflin Co., books	16.89
Jenney Mfg. Co., fuel	389.82
Laconia Hdw. Co., M. A. and janitor's supplies	147.58

Laconia Water Co., water	478.21
J. B. Lappincott Co., books	1.21
Oscar A. Lougee Co., home economics	7.48
Lougee-Robinson Co., supplies, Home Ec. and M. A.	190.79
The Macmillan Co., books	32.77
H. A. Manning Co., directory	15.00
Martin & Murray Co., books	29.94
Masury-Young Co., janitors supplies	41.49
S. D. McGloughlin & Co., fuel	3,738.34
McGraw-Hill Book Co. Inc., books	45.64
G. & C. Merriman Co., books	45.73
J. B. Miller Keyless Lock Co., supplies	16.95
Moore Machinery Co., M. A.	26.22
N. E. Electrical Sup. Co., M. A. repairs	186.78
New Eng. Tel. & Tel. Co., service	232.15
W. W. Norton & Co., books	36.75
F. A. Owen Pub. Co., books	13.50
Oxford Book Co., books and supplies	23.09
Page Belting Co., M. A.	13.64
Palmer-Parker Co., M. A.	118.06
Palmer-Simpson Co., supplies Home Ec. and Janitor	20.54
Phillips Paper Co., supplies	125.47
Pioneer Mfg. Co., janitor's supplies	17.09
Pioneer Office App. Co., supplies	24.88
J. P. Pitman & Co., supplies and repairs M. A.	154.04
Public School Pub. Co., supplies	2.50
Public Service Co. of N. H. lights and power	1,104.80
Public Service Co. of N. H., supplies	52.79
Quality Saw Co., M. A.	22.47
Chas. C. Rogers Co., supplies	11.95
Row, Peterson & Co., books	522.39
H. M. Rowe Co., books	26.10
Royal Typewriter Co., typewriters	270.00
Benj. H. Sanborn Co., books	12.96
Scott Foresman & Co., books	167.10

Silver Burdett Co., books	23.87
Simonds Saw & Steel Co., M. A.	2.62
L. W. Singer Co., books	54.39
Ralph H. Smith Co., supplies	29.88
South-Western Pub. Co., books	6.95
Standard Electric Time Co., adjust clock system	18.00
Standard Mailing Machines Co., equip., and supplies	140.40
Star Paper Fasterner Co. Inc., supplies	10.50
Underwood Elliott & Fisher Co., typewriters	270.00
R. W. Wagner Co., books	13.97
Warren Refining & Chemical Co., janitors supplies	38.80
Webster Publishing Co., supplies	3.11
West Disinfecting Co., janitors supplies	153.20
F. S. Willey Co. Inc., books, supplies	16.30
The H. W. Wilson Co., books	3.75
John C. Winston Co., books	21.98
World Book Co., books and supplies	237.42
Wilfred W. Creteau, repairs	141.00
N. M. Curtis, magazines	28.10
Joseph Dauphin, transportion	503.50
John H. Dow, fuel	182.90
Mrs. Lillian P. Dow, member of School Board	18.00
Peter Dutile, fuel	1.16
Educational Serv. Bureau, books	2.75
Feedwaters Inc., fuel	46.62
Robert A. Foss, printing, health supervision	8.75
Wilfred Gilbert, repairs, fuel	119.45
John S. Gilman, supplies and miscellaneous expenses	68.79
Gledhill Bros. Inc., supplies	158.00
Raymond Goddard, nursery school	64.45
A. J. Goodwin, expenses to conference	11.50
Chas. J. Goss, janitors supplies	. 92
David Gove, repairs	1.73
R. R. Gove, repairs	123.15

Joe Guay, repairs	366.75
B. C. Hall, health supervision	1.24
W. A. Hall & Son, supplies	3.43
S. R. Harriman, nursery schools	65.47
George A. Head, repairs, lights	2.75
Hevey's Pharmacy, health supervision	3.60
A. A. Holden, books	1.95
W. D. Huse & Sons, repairs, M. A.	20.99
Hy-Gien Laboratories Inc., janitor's supplies	92.65
Industrial Steels Inc., M. A.	78.79
John Jackson, repairs	47.85
Philip H. James, supplies	105.00
A. P. LaFrance, member of School Board	7.00
Laidlaw Bros., books	8.51
Lake City Laundry, janitor's supplies	.78
Charles E. Lord, repairs	13.20
Harry A. Lord, supplies	75.00
Lyons & Carnahan, books	6.15
Manual Arts Press, books	9.96
Mrs. Elva O. McIntyre, member of School Board	14.00
McKnight & McKnight, supplies	32.39
Melcher & Prescott Agy., insurance	811.16
John B. Morin Agy., insurance	96.00
Munsey & Brazil, insurance	210.60
Muzzey & Hopkins, M. A., repairs, supplies	469.75
Thomas Nelson & Son, books	19.11
A. H. Nighswander, member of School Board	27.00
A. P. Onderdonk, supplies	17.89
Osgood-Globe Corp., M. A.	13.39
The Papercrafters, supplies	28.41
Ralph S. Pease, Inc., supplies	9.68
Peoples Market Stores, nursery schools	192.92
H. A. Peters, Home Ec.	8.52
L. M. Pike & Son, repairs	276.75
W. M. Plummer, member of School Board	14.00

Geo. A. Quimby, health supervision	2.88
A. T. Quinby & Son, janitors supplies	27.00
Remington Rand Inc., equipment and supplies	274.60
E. J. Roberts, member of School Board	16.00
F. S. Roberts, Home Ec.	49.53
J. L. Roberts, fuel	2.00
Alcide Roy, M. A.	15.75
E. M. Royce, supplies	9.25
H. C. Sanborn, nursery schools	313.33
R. A. Sanders, repairs	185.52
Merle Sargent, repairs	154.22
Scholastic Publications, magazines, supplies	115.85
Scott & Williams Inc., M. A.	63.93
Charles Scribners Sons, books	158.39
Shastany & Caron, transportation	450.25
Elmer H. Shattuck, supplies	22.05
Socony Sales Corp., janitor's supplies	31.00
Southern Calif. School Book Depository, supplies	.85
A. W. Spring, janitor's supplies	11.95
State of New Hampshire, Supt's excess salary	2,400.00
Story Drug Store, health supervision	3.20
Arthur E. Tarbell, books	8.55
Geo. E. Thyng, janitor's supplies	3.98
Walter F. Turner, janitor's supplies	42.93
University of N. H., supplies	4.00
Joseph H. Valliere, repairs	60.43
B. G. Walker, repairs	23.71
Charles A. Waterman, janitor's supplies	23.62
Western Union, Time service	19.70
Morris Wood & Son, M. A.	2.36
Evening School Pay Roll	707.00
Teachers Pay Roll	58,682.93
Balance unexpended Feb. 15, 1940	53,560.85
	$136,846.02

STREET LIGHTING

Appropriation	$19,000.00

Paid as Follows

Public Service Co. of N. H.	$18,730.50
Balance transfer to excess and deficiency acct.	269.50
	$19,000.00

SUPPORT OF POOR

Appropriation	$36,000.00
Received, refunds from Hospital App'n.	1,987.70
Received from individual refunds	95.00
	$38,082.70

Paid as Follows

C. S. Abbott, M. D., medical attendance	$53.00
Geo. M. Aldrich, stove	6.00
Mrs. Carl Adams, aid furnished dependents	90.00
Kendall Andrews, aid furnished dependents	120.00
K. Alterman, aid furnished dependents	88.06
A. & P. Self Service, aid furnished dependents	822.88
Clarence Bartlett, aid furnished dependents	110.16
Abe Bean, aid furnished dependents	8.00
Maude G. Beardsley, aid furnished dependents	315.50
Agnes Beaule, aid furnished dependents	15.00
Fred Beede, aid furnished dependents	80.00
Belknap County Farm, aid furnished dependents	392.50
Mary Bolduc, aid furnished dependents	65.00

Ovide Bolduc, aid furnished dependents	3.36
Lauria Bourgault, aid furnished dependents	59.75
Mildred H. Bucklin, services as investigator	1,031.45
Alfred J. Cantin, aid furnished dependents	845.31
M. J. Carroll, P. M., stamps	5.34
Mrs. Laura Chamberlin, aid furnished dependents	126.00
City of Concord, aid furnished dependents	13.10
City of Franklin, aid furnished dependents	41.00
Clover Farm Store, aid furnished dependents	52.00
Steve Clow, aid furnished dependents	5.00
Acme Oil Co., aid furnished dependents	25.39
American Oil Co., aid furnished dependents	276.43
Baker & Co., aid furnished dependents	751.66
Citizen Publishing Co., aid furnished dependents	42.00
Cranska Thread Co., material for sewing project	9.50
E. S. Goldsmith Co., aid furnished dependents	15.00
Jenney Mfg. Co., aid furnished dependents	9.00
Oscar A. Lougee Co., material for sewing project and aid furnished dependents	315.39
S. D. McGloughlin Co., aid furnished dependents	179.50
Morley Button Mfg. Co., material for sewing project	10.87
New Eng. Tel. & Tel. Co., service furnished dependents	74.97
J. J. Newbury Co., aid furnished dependents	28.59
Public Service Co. of N. H., aid furnished dependents	64.28
The Chas. C. Rogers Co., supplies	1.80
Shell Oil Co., aid furnished dependents	12.20
Sinclair Refining Co., aid furnished dependents	113.31
The Warren Featherbone Co., material for sewing project	8.64
J. Wiss & Sons Co., supplies	1.15
F. W. Woolworth Co., supplies	9.30
Louis R. Collins, aid furnished dependents	78.96
Columbia Shoe Store, aid furnished dependents	2.95
Mrs. Fred Dame, aid furnished dependents	288.00

Harold Davy, car fare	1.15
Mrs. Anne Deblois, aid furnished dependents	66.72
Mrs. Lillian P. Dow, aid furnished dependents	30.00
H. H. Downing, aid furnished dependents	286.97
Homer J. Dutile, aid furnished dependents	90.00
Peter Dutile, aid furnished dependents	215.42
Dutile & Doucett, aid furnished dependents	3.00
Mrs. Edward J. Dupont, aid furnished dependents	4.00
William Edge, aid furnished dependents	315.60
Lillian Edwards, aid furnished dependents	120.00
Stanley Emanuel, aid furnished dependents	601.94
James E. Evans, trucking	12.75
First National Stores, aid furnished dependents	822.86
H. L. Fitzpatrick, aid furnished dependents	352.50
Flanders Farm, aid furnished dependents	285.39
John Fogg, aid furnished dependents	144.00
Archie A. Ford, aid furnished dependents	361.82
Elizabeth Fredette, aid furnished dependents	260.00
Fuel Account, aid furnished dependents	2,295.00
E. J. Gage, M. D., medical attendance	24.00
Golden Rule Farm, aid furnished dependents	79.00
Henry Gonyer, aid furnished dependents	397.00
A. L. Goodwin, aid furnished dependents	307.48
Carl Greenwood, aid furnished dependents	4.50
Joseph Guay, aid furnished dependents	20.00
Mrs. Ruth Haley, aid furnished dependents	2.40
B. C. Hall, aid furnished dependents	1.56
Dr. E. J. Hammond, aid furnished dependents	2.00
L. Heinis, aid furnished dependents	10.80
R. A. Hernandez M. D., medical attendance	2.00
Hevey's Pharmacy, aid furnished dependents	4.35
Mrs. Eva A. Hislop, aid furnished dependents	46.00
E. P. Hodgdon M. D., aid furnished dependents	3.00
T. H. Huckins M. D., medical attendance	19.50
Jack's Diner, aid furnished dependents	43.25

Arthur A. Jewett & Son, aid furnished dependents	8.75
Robert V. Johnson, service rendered	10.94
Frank W. Kendrick, aid furnished dependents	8.00
E. A. Kemiston store, aid furnished dependents	23.30
J. H. Labbe, aid furnished dependents	177.39
Laconia Clinic, aid furnished dependents	130.50
Laconia Hospital, aid furnished dependents	1,987.70
Laconia Savings Bank, aid furnished dependents	270.00
Laconia Street Railway, transportation to project	3,185.60
A. J. LaFrance, M. D., medical attendance	69.50
A. P. LaFrance, M. D., medical attendance	141.00
Lake City Laundry, laundry work	1.90
M. N. Landau, aid furnished dependents	1.78
Anna Larrivee, aid furnished dependents	200.00
Henry P. Leblanc, aid furnished dependents	27.00
Gedeon Lefebvre, aid furnished dependents	10.00
E. A. Lemay, aid furnished dependents	128.90
William Leonard, aid furnished dependents	20.00
Rose Loiselle, aid furnished dependents	29.56
Louie's Market, aid furnished dependents	552.80
Louie Prolmans' Market, aid furnished dependents	951.80
Lydia's Corset Shoppe, aid furnished dependents	6.50
Edward L. Lydiard, printing	23.50
Edgar J. Martel, aid furnished dependents	30.00
Etta Martin, aid furnished dependents	312.00
David P. Mayo, aid furnished dependents	10.92
J. W. McCartney, aid furnished dependents	14.00
Melnick's Shoe Store, aid furnished dependents	8.50
Tolford Melvin, aid furnished dependents	51.99
F. X. Michaud, rent of sewing machines for sewing project	37.00
J. H. Miller, M. D., medical attendance	92.25
Aime H. Morin, aid furnished dependents	143.93
Morin Bros., aid furnished dependents	326.00
Morrison's Market, aid furnished dependents	70.00

Helen Muzzey, aid furnished dependents	20.00
Melina Nadeau, aid furnished dependents	4.00
A. Normandin, M. D., medical attendance	295.00
F. E. Normandin, aid furnished dependents	30.00
Olsens, aid furnished dependents	416.83
Harold H. Palmer, M.D., medical attendance	15.00
Lucien N. Paquette, aid furnished dependents	294.90
Peaslee, The Druggist, aid furnished dependents	2.40
Peoples Market, aid furnished dependents	122.99
J. R. Perley, M. D., medical attendance	152.25
Albina Perron, aid furnished dependents	10.00
Presby's Drug Store, aid furnished dependents	.60
U. S. Prescott, aid furnished dependents	34.68
Ralph's Inc., aid furnished dependents	1.69
A. C. S. Randlett, salary as Overseer	1,500.00
Alice Reister, aid furnished dependents	10.00
J. L. Roberts, aid furnished dependents	236.00
R. W. Robinson, M.D., medical attendance	3.00
Ross Grocery Store, aid furnished dependents	50.90
Leo Roux, aid furnished dependents	36.00
Ruel's Heating Serv., aid furnished dependents	44.78
Isaac Sakansky, aid furnished dependents	160.00
Harry C. Sanborn, aid furnished dependents	507.49
Mrs. O. R. Sanborn, aid furnished dependents	216.00
Shell Union Oil Corp., aid furnished dependents.	5.94
Shortles Shoe Store, aid furnished dependents	164.96
A. W. Simoneau, aid furnished dependents	89.00
C. L. Smart, M. D., medical attendance	1.50
Evelyn M. Smith, aid furnished dependents	128.64
Dr. Maynard M. Smith, aid furnished dependents	12.00
David Snierson, aid furnished dependents	89.50
Carroll W. Stafford, fees	2.00
Geo. C. Stafford & Sons, aid furnished dependents	18.00
Emma Stefan, aid furnished dependents	18.00
State Cancer Commission, aid furnished dependents	231.48

Fred G. Stone, aid furnished dependents	18.30
Story Drug Store, aid furnished dependents	122.95
Tarlson's General Store, aid furnished dependents	187.00
Maurice Taylor, aid furnished dependents	21.60
Sylvia B. Taylor, aid furnished dependents	70.00
Jennie N. Thompson, aid furnished dependents	312.00
Mrs. Maude M. Towle, aid furnished dependents	40.00
James Tyler, aid furnished dependents	37.77
Union Cemetery Ass'n., aid furnished dependents	15.00
Weins Specialty Shop, aid furnished dependents	96.00
Mrs. Clayton Whiting, aid furnished dependents	16.34
Marjorie Whitehouse, aid furnished dependents	64.00
R. A. Whitten, aid furnished dependents	41.40
Wilkinson's Funeral Home, aid furnished dependents	25.00
D. M. Woodworth, aid furnished dependents	120.00
Welfare Dept. City of Concord, aid furnished dependents	13.00
Balance transfer to excess and deficiency acct.	8,990.54
	$38,082.70

OLD AGE ASSISTANCE

Appropriation	$12,000.00
Received refunds	477.76
	$12,477.76

PAID AS FOLLOWS

Paid Aged Assistance	$12,219.54
Balance transfer to excess and deficiency acct.	258.22
	$12,477.76

DOG LICENSE ACCOUNT

Received for dog licenses	$1,971.08

Paid as Follows

M. J. Carroll P. M., stamped envelopes	$13.56
Citizen Publishing Co., Adv.	1.80
Charles C. Rogers Co., dog tags and supplies	27.60
J. E. Evans, killing dogs	48.00
James E. Evans, service one year as Dog Officer	125.00
Earl Flanders, looseleaf binder and pages	.30
Robert A. Foss, printing dog notices	4.75
John Haley, chickens killed by dog	7.00
Oscar Ouellette, hens killed by dog	17.50
Balance transfer to school department	1,725.57
	$1,971.08

FUEL ACCOUNT

Received from Relief Department for wood furnished	$2,295.00
Transfer from excess and deficiency acct. to bal.	200.42
	$2,495.42

Paid as Follows

John T. Dodge, wood	$77.00
Homer Dutile, wood	37.50
James E. Evans, hauling and delivering wood	1,264.62
Fred D. Glines, sawing wood	342.55
A. A. Jewett & Son, wood	137.50
Wm. T. Marsh, wood	162.50
J. F. Smith, wood	461.25
William Warren, yarding wood	12.50
	$2,495.42

GALE PARK FUND

Balance Feb. 15, 1939	$803.82
Received from Arthur H. Nighswander, trustee	256.54
	$1,060.36

PAID AS FOLLOWS

John M. Guay Hdw. Co., supplies	$4.57
Laconia Hardware Co., garden hose	22.95
Laconia Water Co., water and labor	10.60
J. P. Pitman & Co., supplies and gasoline	104.49
O. R. Flack, labor	622.80
George A. Head, labor and material	10.84
Arthur Lavallee, labor	11.50
Ara Milette, sharpening lawn mower	1.00
Wm. Pearson, dressing	5.00
James Perry, labor	30.00
Alcide Roy, labor	9.00
Smith's Lumber Yard, lumber	1.92
The Tavern Garage, gas and oil	1.40
B. G. Walker, labor and material	3.10
D. D. Whittemore, supplies	30.80
Balance unexpended Feb. 15, 1940	190.39
	$1,060.36

HYDRANT SERVICE

Appropriation	$4,200.00

PAID AS FOLLOWS

Laconia Water Co., service	$3,709.47
Winnipesaukee Water Co., service	400.00
Balance transfer to excess and deficiency acct.	90.53
	$4,200.00

LEAVITT FUND

Appropriation	$1,076.63
Received from Lakeport Woman's Club	200.00
Received from New Eng. Tel. & Tel. Co., dividends	45.50
Received from Laconia Water Co., dividends	210.00
Received from Savings Bank, dividends	241.00
Received from C. E. Rowe, collections	215.27
	$1,988.40

Paid as Follows

Balance overdraft Feb. 15, 1939	$161.07
Laconia Water Co., water	2.00
Public Service Co. of N. H.	32.72
Erlon T. Dame, labor	63.50
Harry Dame, labor and material	6.34
W. E. Dunlap, bal. due on Community house	69.85
Flanders Farm, mowing	11.00
George A. Head, labor and material	45.66
Fenton Judkins, labor and janitor service	139.20
Melcher & Prescott Agy., insurance	43.44
F. C. Merrill, work on piano at Community house	4.50
Muzzey & Hopkins, supplies and Leavitt Park kitchen	703.02
Balance unexpended Feb. 15, 1940	706.10
	$1,988.40

CEMETERY TRUST FUNDS

Amount received during the year	$1,050.00
Paid to Trustees of Trust Funds	$1,050.00

FEES

Received for recording and other fees	$1,224.83
Revenue Account, estimated receipts	$1,000.00
Balance transfer to excess and deficiency acct.	224.83
	$1,224.83

FIRE EQUIPMENT

Balance Feb. 15, 1939	$13,177.45
Transfer from Fire Dept.	72.55
	$13,250.00
Paid Buffalo Fire Appliance Corp. fire trucks	$13,250.00

LAKES REGION DEVELOPMENT

Appropriation	$1,395.00
Paid Lakes Region Association	$1,395.00

LACONIA HOSPITAL

Appropriation	$5,000.00

PAID AS FOLLOWS

Laconia Hospital Ass'n.	$3,012.30
Support of Poor, amount paid for care of relief cases	$1,987.70
	$5,000.00

MEMORIAL DAY

Appropriation	$300.00

Paid as Follows

United Spanish War Veterans	$200.00
Martin A. Haynes Camp No. 34	100.00
	$300.00

INTEREST

Appropriation	$13,500.00

Paid as Follows

Coupons:	
Bridge and Highway Bonds	$1,520.00
City Hall Bonds	637.50
City Improvement Bonds	573.75
Fire Equipment Notes	150.00
Improvement Bonds	1,520.00
Sewer and Street Bonds	892.50
Pavement and Sidewalk Bonds	1,306.25
School District Bonds	1,771.87
School District Bonds, new building	1,912.50
Serial Notes	275.00
Trust Fund Notes	320.00
Sewer and Funding bonds	480.00
Improvement notes	135.00
Interest on notes	1,461.36
School Equip., notes, 1936	375.00
Balance transfer to excess and deficiency acct.	169.27
	$13,500.00

MARTHA E. JOHNSON ACCOUNT

Amount due Feb. 15, 1939	$7,096.24
Balance amount due Feb. 15, 1940	$7,096.24

LACONIA SHOE CO. RENT

Amount received during year	$599.94
Balance, liability Feb. 15, 1940	$599.94

LICENSES

CR.

Received:	
Billiard, Pool and Bowling Alleys	$238.00
Junk Dealers	40.00
Shows	598.00
Milk	329.00
	$,1205.00

DR.

Revenue account estimated receipts	$1,000.00
Balance transfer to excess and deficiency acct.	205.00
	$1,205.00

MISCELLANEOUS RECEIPTS

CR.

Department incomes	$629.16
Interest on taxes	4,215.91
Interest on property sold city redeemed	3,725.86
Real Estate sold	1,255.00
Property taken by tax deed sold	978.00
	$10,803.93

DR.

Revenue account, estimated receipts	$7,000.00
Balance transfer to excess and deficiency acct.	3,803.93
	$10,803.93

MISCELLANEOUS LIABILITIES

Amount due for land damages and unpaid coupons Feb. 15, 1939	$1,417.37
Liabilities Added During Year	
Unpaid coupons, Improvement Bonds due Feb. 15, 1940 No's. 37-60	510.00
Damage awards:	
Discontinuance Rowen St.	3.00
	$1,930.37
Liabilities Settled	
Coupons No's. 69 due Apr. and Oct. 1938	$20.00
Land damage awards paid	2.00
Balance liability Feb. 15, 1940	1,908.37
	$1,930.37

MOTOR VEHICLE, 1938

Amount received since Feb. 15, 1939	$88.13
Transfer to excess and deficiency acct.	$88.13

MOTOR VEHICLE TAX 1939

Balance Feb. 15, 1939	$1,084.46
Received for permits during year	14,029.88
	$15,114.34

PAID AS FOLLOWS

Revenue account, estimated receipts	$14,000.00
Catherine E. Bagnall, refund on tax permit	1.25
Wm. L. Davis, refund on tractors	3.88
Wilbur O. Dennison, refund on tax	1.49
Victor Duchesneau, refund on tax	1.88
Victor M. Hodgdon, overpaid on motor vehicle permit	1.00
Mark E. Hughes, refund	3.59
Pierre Landry, overpayment on tax on car	2.86
Howard Lyman, refund	5.85
Lillian M. Farrar Moulton, refund on permit	1.95
Blanche P. Oakes, refund	.42
Mary E. Provencal, refund	1.49
Edward M. Rogers, refund	2.66
Victor E. Rollins, refund on tax	4.55
Everett L. Wheeler, refund	1.30
Samuel Young, refund	1.83
Balance transfer to excess and deficiency acct.	1,078.34
	$15,114.34

MOTOR VEHICLE TAX 1940

Received for 1940-1941 permits	$1,239.49
Balance liability Feb. 15, 1940	$1,239.49

MUNICIPAL COURT

Received from fines and fees during year	$2,754.90
Transfer from excess and deficiency acct. to bal.	555.26
	$3,310.16

Paid as Follows

Citizen Publishing Co., printing warrant and writs	$34.75
Evans Printing Co., supplies	20.00
Charles E. Dunleavy, transportation	9.00
Earl Flanders, service as Clerk	200.00
Theo S. Jewett, service as Special Justice	3.00
Edward L. Lydiard Inc., printing	17.25
Arthur H. Nighswander, transportation	67.96
Arthur H. Nighswander, service as Probation Officer	300.00
State Motor Vehicle Dept., fines and fees transferred by law	1,441.20
State Unemployment division	14.00
Normandin & Normandin, service as special justice	3.00
Harry E. Trapp, service as Justice	1,200.00
	$3,310.16

OVERLAY FOR ABATEMENTS

CR.

Balance Feb. 15, 1939	$216.73
Amount raised by taxation 1939	3,057.61
Received on 1933 added taxes	.02
Received on 1938 added taxes	116.52
Received on 1939 added taxes	1,093.26
Transfer from excess and deficiency acct. to bal.	570.55
	$5,054.69

DR.

Amount abated on 1933 taxes	$5.80
Amount abated on 1934 taxes	8.60
Amount abated on 1935 taxes	83.34
Amounted abated on 1936 taxes	256.09
Amount abated on 1937 taxes	408.64
Amount abated on 1938 taxes	761.09
Amount abated on 1939 taxes	3,531.13
	$5,054.69

NOTES

Balance outstanding Feb. 15, 1939	$75,000.00
Received on notes during year	400,000.00
	$475,000.00
Paid notes during year	$425,000.00
Balance, liability Feb. 15, 1940	50,000.00
	$475,000.00

PAYMENT BRIDGE AND HIGHWAY BONDS

Appropriation	$4,000.00
Paid Bonds No's. 41, 42, 43 and 44	$4,000.00

PAYMENT CITY HALL BONDS

Appropriation	$2,000.00
Paid Bonds No's. 25 and 26	$2,000.00

PAYMENT IMPROVEMENT BONDS

Appropriation	$3,000.00
Paid Bonds No's. 34, 35 and 36	$3,000.00

PAYMENT IMPROVEMENT BONDS

Appropriation	$10,000.00
Paid Bonds No's. 21, 22, 23, 24, 25, 26, 27, 28, 29 and 30	$10,000.00

PAYMENT SCHOOL DISTRICT BONDS

Appropriation	$11,250.00
Paid Bonds No's. 193, 194, 195, 196, 197, 198, 199, 200, 201, 202, 203 and 204	$11,250.00

PAYMENT SERIAL NOTES

Appropriation	$1,500.00
Paid Note No. 12	$1,500.00

PAYMENT SEWER AND FUNDING BONDS

Appropriation	$7,000.00
Paid Bonds No's. 106, 107, 108, 109, 110, 111 and 112	$7,000.00

PAYMENT TRUST FUND, SERIAL NOTES

Appropriation	$2,000.00
Paid Note No. 11	$2,000.00

PAYMENT SEWER AND ROAD BONDS

Appropriation	$3,000.00
Paid Bonds No's. 40, 41 and 42	$3,000.00

PAYMENT STREET AND SIDEWALK BONDS

Appropriation	$2,500.00
Paid Bonds No's. 28, 29 and 30	$2,500.00

PAYMENT SCHOOL DISTRICT BONDS

PRACTICAL ARTS BUILDING

Appropriation	$3,000.00
Paid Bonds No's. 10, 11 and 12	$3,000.00

PAYMENT SCHOOL DISTRICT BONDS

Appropriation	$750.00
Paid Bond No. 4	$750.00

PAYMENT SHOE FACTORY NOTE

Appropriation	$2,000.00
Paid Note No. 4	$2,000.00

PAYMENT SCHOOL EQUIPMENT NOTES

Appropriation	$2,000.00
Paid Notes No's. 5 and 6	$2,000.00

PAYMENT FIRE EQUIPMENT NOTE

Appropriation	$1,000.00
Paid Note No. 1	$1,000.00

IMPROVEMENT SERIAL NOTES (1939)

Notes No's. 1, 2, 3, 4, 5, 6, 7, 8 9 and 10	$15,000.00
Balance liability Feb. 15, 1940	$15,000.00

PUBLIC LIBRARY

Appropriation	$6,500.00
Paid A. W. Dinsmoor	$6,500.00

PROPERTY TAKEN BY TAX TITLES

Balance Feb. 15, 1939	$2,274.74
Property taken by Tax Collector's deeds during year:	
1933 List paid by City	85.33
1934 List sold City	229.21
1935 List sold City	263.43
1936 list sold City	604.75
1937 List sold City	467.13
1938 List sold City	326.40
	$4,250.99

CR.

Amount charged off 1935 list	$53.64
Received on sales of property	978.00
Balance, asset Feb. 15, 1940	3,219.35
	$4,250.99

PROPERTY SOLD CITY FOR TAXES

Balance of amount purchased on 1934 list, Feb. 15, 1939	$2,222.86
Amount Redeemed	$22.50
Amount taken by tax deeds	229.21
Balance asset Feb. 15, 1940	1,971.15
	$2,222.86
Balance of amount purchased on 1935 list, Feb. 15, 1939	$3,036.34
Amount redeemed	$629.93
Amount charged off by vote of council	8.04
Amount taken by tax deeds	263.43
Balance, asset Feb. 15, 1940	2,134.94
	$3,036.34
Balance of amount purchased on 1936 list, Feb. 15, 1939	$12,522.37
Amount redeemed	$9,481.06
Amount charged off by vote of council	37.61
Amount taken by tax deeds	604.75
Balance, asset Feb. 15, 1940	2,398.95
	$12,522.37
Balance of amount purchased on 1937 list, Feb. 15, 1939	$24,317.65
Amount redeemed	$12,117.43
Amount charged off by vote of council	79.96
Amount taken by tax deeds	467.13
Balance, asset Feb. 15, 1940	11,653.13
	$24,317.65

Amount purchased on 1938 list	$19,181.11
Amount redeemed	$5,693.22
Amount charged off by vote of council	8.72
Amount taken by tax deeds	326.40
Balance asset, Feb. 15, 1940	13,152.77
	$19,181.11
Balance of amount, previously sold, 1933 taxes, paid by city, Feb. 15, 1939	$86.31
Amount taken by tax deeds	$85.33
Amount charged off by vote of Council	.98
	$86.31

REVENUE ACCOUNT

CR.

Estimated receipts:	
1939 motor vehicle fees	$14,000.00
Fees and licenses	2,000.00
Miscellaneous receipts	7,000.00
State of New Hampshire	23,228.90
1939 Tax assessment	591,849.06
	$638,077.96

DR.

Sundry appropriations	$635,020.35
Overlay for Abatements	3,057.61
	$638,077.96

PUBLIC WHARF WARD SIX

Appropriation	$200.00
Paid Mrs. Olive W. Page, rent of wharf	$200.00

PUBLIC WHARF, WEIRS

Appropriation	$500.00

Paid as Follows

Irwin Corp., rent of boat slips	$250.00
Leander Lavallee, rent of wharf	250.00
	$500.00

RENT OF PARKING SPACE

Appropriation	$425.00

Paid as Follows

The L. Baldi Co., rent of parking space	$150.00
Est. of Frank J. Picard, rent of parking space	75.00
Robert Wagner, rent of parking space	200.00
	$425.00

STATE OF NEW HAMPSHIRE

CR.

Insurance Tax	$207.03
R. R. Tax	2,008.59
Savings Bank Tax	12,125.37
Interest and Dividend Tax	7,629.30
Transfer from excess and deficiency to bal.	1,258.61
	$23,228.90

DR.

Revenue account estimated receipts	$23,228.90

VETERANS REUNION

Appropriation	$550.00

PAID AS FOLLOWS

United Spanish War Veterans Ass'n.	$150.00
Veterans of Foreign Wars	400.00
	$550.00

WEIRS COMFORT STATION

Appropriation	$75.00

PAID AS FOLLOWS

Palmer Simpson Co., supplies	$8.50
Geo. B. Robbins Disinfectant Co., disinfectant and machines	10.00
Winnipesaukee Water Co., water	25.00
Fred B. Dearborn, labor	3.75
G. W. Tarlson, supplies	8.15
Albert A. Tremblay, loam	4.50
Balance transfer to excess and deficiency acct.	15.10
	$75.00

TAXES, 1933

Amount uncollected Feb. 15, 1939	$5.78
Amount of added tax	.02
	$5.80
Amount abated Feb. 15, 1940	$5.80

TAXES, 1934

Amount uncollected Feb. 15, 1939	$76.10
Amount collected during year	$11.50
Amount abated	8.60
Balance, asset Feb. 15, 1940	56.00
	$76.10

TAXES, 1935

Amount uncollected Feb. 15, 1939	$285.37
Amount abated	$83.34
Amount collected during year	23.53
Balance, asset Feb 15, 1940	178.50
	$285.37

TAXES, 1936

Amount uncollected Feb. 15, 1939	$2,526.49
Amount abated	$256.09
Amount collected during during year	328.06
Balance, asset Feb. 15, 1940	1,942.34
	$2,526.49

TAXES, 1937

Amount uncollected Feb. 15, 1939	$5,023.92
Amount abated	$408.64
Amount collected during year	652.51
Balance, asset Feb. 15, 1940	3,962.77
	$5,023.92

TAXES, 1938

Amount uncollected Feb. 15, 1939	$64,493.63
Amount of added tax	116.52
	$64,610.15
Amount abated	$761.09
Amount collected during year	60,136.25
Balance, asset Feb. 15, 1940	3,712.81
	$64,610.15

TAXES, 1939

Amount committed to collector	$591,849.06
Amount of added tax	1,093.26
	$592,942.32
Amount abated	$3,531.13
Amount collected during year	532,705.11
Balance, asset Feb. 15, 1940	56,706.08
	$592,942.32

INVENTORY OF CITY PROPERTY

Gale Library and fund	$170,000.00
Library lot	21,000.00
Opechee Park, North Main street	11,500.00
Street Department	22,039.00
Engineering Department	4,400.00
Street Oiling Department	2,313.00
Cost of Sewers	230,815.44
Sewer Department	490.00
Fire Department	41,500.00
Furniture, safes, and books in Mayor's and City Clerk's office and City Council room	1,000.00
City Hall property	36,000.00
Furniture and safe in Assessor's and Tax Collector's offices	500.00
Church Street bridge	44,242.60
Elm Street bridge	21,079.97
Main Street bridge	21,658.25
Messer Street bridge	19,000.00
Fair Street bridge	30,000.00
High School building and furniture, Academy Street	30,000.00

Bowman Street building	6,000.00
Harvard Street building and lot	25,000.00
Gilford Avenue building and lot	8,000.00
Washington Street building and lot	14,000.00
Mechanic Street building and lot	14,000.00
Batchelder Street building and lot	14,000.00
New High school building and equipment	235,000.00
Parctical Arts building and equipment	125,000.00
Pearl Street grounds	6,000.00
Horn lot	400.00
Philbrook land	2,000.00
Car Shop property	20,000.00
Brawn Block	2,500.00
Wyatt Park	3,000.00
Wilcomb Farm	3,000.00
House and lot, High St.	2,000.00
Farm, Pickerel Pond road	600.00
Truland Block, Davis Place	2,500.00
	$1,190,538.26

AUDITOR

To the Honorable Robinson W. Smith, Mayor, and the City Council, Laconia, N. H.:

Gentlemen:

Having completed the audit of the financial accounts of the City of Laconia for the fiscal year ended February 15, 1940, I present the following Statements showing the financial condition of the City as of that date.

Exhibit I—Appropriation Account year ended February 15, 1940

Exhibit II—Excess and Deficiency Account.

Exhibit III—Balance Sheet as of February 15, 1940.

Exhibit IV—Serial Debt as of February 15, 1940.

The following items appearing in the balance sheet are commented upon as follows:

Cash $28,586.01

This cash balance was verified by the various bank statements with the records of the City Treasurer and compared with the ledger of the City Clerk; all receipts and expenditures of the City Treasurer were properly checked with the different departments of the City: an audit of each monthly draft is made by the City Auditor as a final check upon all bills before payment is made by the Treasurer.

Property Sold to City for Taxes $31,310.94

During the fiscal year the 1938 sale of property to the City for taxes amounted to $19,181.11; which is a decrease of $10,069.45 in comparison with the previous year; on the other hand, more taxes were redeemed than usual thereby lowering the amount due the City to the above figure.

Accounts Receivable—Taxes $66,558.50

The Collector's record of unpaid taxes was examined by me and compared with the records kept by the City Clerk; the record of taxes paid was examined and compared with the report of the City Treasurer.

Warrants from the Board of Assessors to the City Tax Collector covering the commitment of all taxes was examined and all abatements were examined to see that they were approved by the Board of Assessors.

The Tax Collector should once more be commended for the fine results that he has achieved in clearing up more of the old accounts that have been carried along on the books; also in the collection of 1939 taxes, a balance of $64,493.63 being outstanding February 15, 1939 as compared to $56,706.08 on February 15, 1940 making a decrease in current outstanding taxes during his two years in office of $26,439.16.

Accounts Receivable:

Balance Due from Martha E. Johnson $7,096.24

A Court action in the name of the City of Laconia as plaintiff for the recovery of $22,096.24 against Martha E. Johnson resulted in a judgment in favor of the City for the full amount; the Bonding Company having paid the $15,000.00 limit of the Policy, the above amount remains unpaid.

Property Acquired by Tax Deeds $3,219.35

During the past year Tax Deeds were taken by the the City as a result of Unpaid Taxes of long standing to total the above amount; several parcels of land and buildings have been sold during the year from which the City realized $978.00.

LIABILITIES

Miscellaneous Liabilities $1,908.37

This account was increased during the year owing to a large block of Coupons which failed to be presented for payment before the close of the books for the year; the money to pay same is being held in reserve in this account.

Leavitt Fund $706.10

This account was examined and verified; after paying the overdraft of the previous year of $161.07 the above amount of balance is on hand.

Gale Park Fund $190.39

Owing to the small amount of income received by the City during the fiscal year from the Gale Fund the above amount is considerable smaller than that of last year.

Motor Vehicle Taxes 1940 $1,239.49

The amount of Motor Vehicle Fees received by the City Clerk was checked and verified with the receipts of the City Treasurer and the Permit Cards.

Notes $50,000.00

The above amount of Notes represents money borrowed in anticipation of unpaid taxes on short term notes to meet the current expenses of the City: due credit should be given the Honorable Mayor and City Council for their effort to the end that these notes were reduced $25,000.00 during the past fiscal year.

Unexpended Appropriations $54,577.91

Appropriations made during the year were verified with the records of the City Council and expenditures were properly approved by Treasury Warrants; all transfers were approved by the Mayor and City Council.

Laconia Shoe Company $599.94

This amount has been collected in rents since May of last year and is held to their credit until such time as they make extensive repairs to the building as they proposed to do by the lease.

Balance for Permanent Improvements $3,397.47

A balance for permanent improvements of the above amount is held in reserve for the coming year.

Credit Balance $24,151.37

The above amount represents the excess of current assets over current liabilities and is the largest Credit Balance that has ever been carried over by any Administration during the history of the City. In an effort to pay as you go, the Mayor and City Council have spent considerable time with the heads of the different Departments with the result that only one overdraft appears on the Appropriations Account. No taxpayer of the City can fail to recognize this achievement as it is surely bound to aid materially during the coming year.

SERIAL DEBT

The Serial Debt outstanding as of February 15, 1940 is detailed in Exhibit IV of this report and shows a Net Debt of $333,750.00 as compared to $373,750.00 on February 15, 1939; this represents a decrease of $40,000.00 during the fiscal year ended February 15, 1940.

The Mayor and City Council are also to be congratulated upon the fact that the Serial Debt at the present time is the lowest that it has been since February 15, 1922 when the New High School was built.

A full itemized account of the appropriations, receipts, transfers and unexpended appropriations may be found in Exhibit I of this report.

CEMETERY TRUST FUNDS

The following statement of Trust Funds was verified by examining all pass books of Savings Banks and Securities held by the Trustees and by checking all the expenditures with the Savings Bank books. All receipts and expenditures are recorded properly on their books.

STATEMENT OF TRUST FUNDS

Amount of Trust Funds on hand February 15, 1939	$53,316.09
Trust Funds received during the year	1,050.00
Unexpended interest on hand February 15, 1939	2,797.36
Interest received during the year	1,772.79
	$58,936.24
Amount of Interest expended during the year	$1,593.11
Balance of Interest unexpended February 15, 1940	2,977.04
Principal of Trust Funds on hand—Bonds	6,000.00
Principal of Trust Funds on hand—Savings Banks	48,266.09
Principal of Trust Funds on hand—Water Co. Stock	100.00
	$58,936.24

CARL F. BLAISDELL, *Chairman*
CHARLES F. AYERS, *Secretary*
EDGAR B. PRESCOTT.

LIBRARY TRUST FUNDS

The books of the Treasurer were examined by me and the balance was verified by Statements from the Bank. All expenditures were properly vouched for.

I wish to express my appreciation for all courtesies extended me during the course of my examination by all the Departments: also to commend all Departments for their best efforts during the past fiscal year.

Respectfully submitted,

DANA S. BEANE,
Auditor.

CERTIFICATE

I hereby certify that the accompanying balance sheet and statement of Serial Debt reflect the financial condition of the City of Laconia, as described by its books at the close of the fiscal year ended February 15, 1940. I further certify that I have audited the income and expense accounts of the City for the past year and have found them correct as detailed in my report submitted herewith.

DANA S. BEANE,

Auditor.

Exhibit I

CITY OF LACONIA

APPROPRIATIONS ACCOUNTS

Year Ended February 15, 1940

	Balances and Appropriations	Receipts	Transfers	Credits	Cash Payments	Transfers	Total Charges	Unexpended Balances
Aged Dependents	$12,000.00	$477.76		$12,477.76	$12,219.54	$258.22	$12,477.76	
City Engineering	1,500.00			1,500.00	1,492.22	7.78	1,500.00	
Fire Department	23,400.00	360.85		23,760.85	23,727.11	33.74	23,760.85	
Health Department ..	2,500.00		377.41	2,877.41	2,877.41		2,877.41	
Highways & Bridges	78,914.69	3,259.22		82,173.91	76,870.62	5,303.29	82,173.91	
Interest	13,500.00			13,500.00	13,330.73	169.27	13,500.00	
Maintenance City Hall	3,000.00			3,000.00	2,549.33	450.67	3,000.00	
Miscellaneous Expense	8,000.00			8,000.00	6,623.47	1,376.53	8,000.00	
Moth Work	850.00			850.00	545.57	304.43	850.00	
Parks-Playg'ds.-Rinks	7,427.41	744.38		8,171.79	7,154.73		7,154.73	1,017.06
Police Department ..	31,000.00	56.00		31,056.00	30,547.30	508.70	31,056.00	
Public Health Nurse	2,000.00			2,000.00	2,000.00		2,000.00	
Salaries	16,300.00			16,300.00	15,307.67	992.33	16,300.00	
Schools 1938-1939 ...	49,069.14	2,896.29		51,965.43	51,965.43		51,965.43	
Schools 1939-1940 ...	131,200.00	5,646.02		136,846.02	83,285.17		83,285.17	53,560.85
Sewer Maintenance ..	4,400.00	154.50		4,554.50	4,540.40	14.10	4,554.50	
Street Lighting	19,000.00			19,000.00	18,730.50	269.50	19,000.00	

Exhibit I

CITY OF LACONIA

APPROPRIATIONS ACCOUNTS—*Continued*

Year Ended February 15, 1940

	Balances and Appropriations	Receipts	Transfers	Credits	Cash Payments	Transfers	Total Charges	Unexpended Balances
Support of Poor	36,000.00	2,082.70		38,082.70	29,092.16	8,990.54	38,082.70	
Weirs Comfort Station	75.00			75.00	59.90	15.10	75.00	
County Tax	168,566.98			168,566.98	168,566.98		168,566.98	
Fire Equipment	13,177.45	72.55		13,250.00	13,250.00		13,250.00	
Hydrant Service	4,200.00			4,200.00	4,109.47	90.53	4,200.00	
Laconia Hospital	5,000.00			5,000.00	5,000.00		5,000.00	
Lakes Region Devel.	1,395.00			1,395.00	1,395.00		1,395.00	
Memorial Day	300.00			300.00	300.00		300.00	
Overlay, Contingencies	8,955.00			8,955.00	500.00	8,455.00	8,955.00	
Bridge-Highway Bds.	4,000.00			4,000.00	4,000.00		4,000.00	
City Hall Bonds	2,000.00			2,000.00	2,000.00		2,000.00	
Shoe Factory Bonds	2,000.00			2,000.00	2,000.00		2,000.00	
Fire Equipm't. Notes	1,000.00			1,000.00	1,000.00		1,000.00	
Improvement Bonds ..	3,000.00			3,000.00	3,000.00		3,000.00	
Improvement Bonds	10,000.00			10,000.00	10,000.00		10,000.00	
School District Bonds	11,250.00			11,250.00	11,250.00		11,250.00	
Practical Arts Bonds	3,750.00			3,750.00	3,750.00		3,750.00	

Exhibit I

CITY OF LACONIA

APPROPRIATIONS ACCOUNTS—*Continued*

Year Ended February 15, 1940

	Balances and Appropriations	Receipts	Transfers	Credits	Cash Payments	Transfers	Total Charges	Unexpended Balances
School Equipm't Notes	2,000.00			2,000.00	2,000.00		2,000.00	
Serial Notes	1,500.00			1,500.00	1,500.00		1,500.00	
Sewer & Funding Bds.	7,000.00			7,000.00	7,000.00		7,000.00	
Sewer & Road Bonds	3,000.00			3,000.00	3,000.00		3,000.00	
Street & Sidewalk Bds.	2,500.00			2,500.00	2,500.00		2,500.00	
Trust Fund Notes	2,000.00			2,000.00	2,000.00		2,000.00	
Public Library	6,500.00			6,500.00	6,500.00		6,500.00	
Public Wharf Ward 6	200.00			200.00	200.00		200.00	
Public Wharf Weirs ..	500.00			500.00	500.00		500.00	
Rent of Parking Space	425.00			425.00	425.00		425.00	
State Educational Tax	3,960.00			3,960.00	3,960.00		3,960.00	
Veterans Reunion	550.00			550.00	550.00		550.00	
Totals	$708,865.67	$15,750.27	$ 377.41	$724,993.35	$643,175.71	$27,239.73	$670,415.44	$54,577.91

Exhibit II

CITY OF LACONIA

EXCESS AND DEFICIENCY

Year Ended February 15, 1940

CREDITS		
Licenses	$205.00	
Miscellaneous Receipts	3,803.93	
Motor Vehicle 1939	1,078.34	
Aged Dependents	258.22	
Interest	169.27	
Police Department	508.70	
Street Lighting	269.50	
Weirs Comfort Station	15.10	
Hydrant Service	90.53	
Fees	224.83	
Fire Department	33.74	
Highways and Bridges	5,303.29	
Maintenance City Hall	450.67	
Miscellaneous Expense	1,376.53	
Moth Work	304.43	
Salaries	992.33	
Support of Poor	8,990.54	
Sewer Maintenance	14.10	
City Engineering	7.78	
Miscellaneous Liabilities Paid	20.00	
Motor Vehicles 1938	88.13	
Overlay for Contingencies	8,455.00	
		$32,659.96

DEBITS

Balance Deficit February 15, 1939	3,866.39	
State of New Hampshire	1,258.61	
Fuel Account	200.42	
Municipal Court	555.26	
Health Department	377.41	
Tax Sales Charged Off	188.95	
Property held by tax deeds—Sold	978.00	
Liabilities Added	513.00	
Overlay for Abatements	570.55	
		$8,508.59
Balance		
Current Assets over current Liabilities		24,151.37
		$32,659.96

Exhibit III

CITY OF LACONIA

BALANCE SHEET

Year Ended February 15, 1940

CURRENT ASSETS		
Cash		$28,586.01
Property Sold to City for Taxes:		
List 1934	$1,971.15	
1935	2,134.94	
1936	2,398.95	
1937	11,653.13	
1938	13,152.77	
		31,310.94
Accounts Receivable:		
Taxes 1934	56.00	
1935	178.50	
1936	1,942.34	
1937	3,962.77	
1938	3,712.81	
1939	56,706.08	
		66,558.50
Property Acquired by Tax Deeds		3,219.35

Accounts Receivable		
Balance Due from Martha E. Johnson—Difference between Shortage and Bond Payment		7,096.24
		$136,771.04

CURRENT LIABILITIES

Leavitt Fund	$706.10	
Gale Park Fund	190.39	
Motor Vehicle 1940	1,239.49	
Miscellaneous Liabilities	1,908.37	
Notes	50,000.00	
Schools 1939-1940	53,560.85	
Playgrounds-Parks-Skating Rinks	1,017.06	
Laconia Shoe Company	599.94	
Balance for Permanent Improvements	3,397.47	
		112,619.67
Excess of Current Assets over Current Liabilities		$24,151.37

Exhibit IV

CITY OF LACONIA

SERIAL DEBT

Year Ended February 15, 1940

Total Serial Debt	$333,750.00	
Bridge & Highway Bonds		$36,000.00
City Hall Bonds		14,000.00
Factory Improvement Notes		4,000.00
Fire Equipment Notes		5,000.00
Improvement Bonds		24,000.00
Improvement Bonds		70,000.00
Practical Arts School Bonds		60,000.00
School District Bonds		33,750.00
School District Notes		14,000.00
Serial Notes		4,000.00
Serial Notes		15,000.00
Sewer & Funding Bonds		5,000.00
Sewer & Road Bonds		18,000.00
Street & Pavement Bonds		25,000.00
Trust Fund Serial Notes		6,000.00
	$333,750.00	$333,750.00

Vital Statistics

Births Registered in the City of Laconia for the Year Ending December 31, 1939

Date of birth		Name of Child (if any)	Sex & Condition: Male	Female	Living or Stillborn	No. of Child	Color	Name of Father	Maiden Name of Mother	Color	Residence of Parents	Occupation of Father	Birthplace of Father	Birthplace of Mother
Jan.	1		M		L	3		Horace Goyette	Leonide Dulac		Laconia	Truckman	Tilton	St. Joseph, P.Q.
	2	Carroll Lawrence	M		L	1		Carroll S. Page	Eleanor Ormsby		Laconia	Tel. & Tel.	Putney, Vt.	Medford, Mass.
	3	Edward Philip	M		L	6		Edward Shastany	Aurore M. Gauthier		Laconia	Sales Clerk	Laconia	Laconia
	4	Arnold Herbert	M		L	7		Raymond E Larrabee	Dorothy T. Vittum		S. Tamworth	Mill-Hand	Stark	So. Tamworth
	4	Millicent Jennie		F	L	1		Melvin R. Dickie	Marjorie E. Cook		Somervi'eMas	Operator	NewtonCtr.Mass	Lakeport
	5	Mary Elizabeth		F	L	1		Chas. Harold Sattan	Elizabeth Chordas		Laconia	Foreman	Wallingford. Ct	Wallingford. Ct
	5	James	M		L	2		Frederick K. Weeks	Mary T. Corcoran		Gilford	Farmer	Gilford	Lowell, Mass.
	6	Walter Edward	M		L	3		Charles Edw. Hobbs	Annabelle Hurd		Laconia	Laborer	Lakeport	Gilford
	11	Judith Elaine		F	L	5		Howard R. Gilman	Hazel M. Ellis		Chocorua	Road Wkr.	Chocorua	Eaton
	11	James Patrick	M		L	7		Lawrence C. Guay	Mary F. Wilkinson		Laconia	Asst. Chef	Northfield	Manchester
	11	Richard Conrad	M		L	1		Conrad J. Carignan	Simone A. Morin		Laconia	Garageman	Laconia	Canada
	14	Henry David	M		L	4		Henry J. Champagne	Mildred R. Ricard		Laconia	Iceman	Laconia	Belmont
	18	Robert Carr	M		L	3		Jesse Wm. Libby	Gladys Ella Carr		Meredith	P. O. Clerk	Bridgton, Me.	Canada
	18	Janice Marie		F	L	3		Harry R. Brooks	Dora Lapierre		Laconia	Electrician	Franklin	Laconia
	18	Shirley Ann		F	L	1	White	Lionel J. Cloutier	Frances Hurd	White	Laconia	Baker	Laconia	Laconia
	20	Normand Joseph M.	M		L	8		Leo P. Gauet	Leda M. Payeur		Laconia	Laborer	Canada	Canada
	21	Donald George	M		L	5		Frank Sansom	Mary Ann Gray		Laconia	Ins. Agent	England	Scotland
	24	Roger Adrian	M		L	1		Roland K. Kennedy	Maude H. Aldrich		Laconia	Farmer		
	27	Lawrence John	M		L	1		John L. Wedick	Florence N. Clifford		Laconia	Lineman	Manchester	Merrimac
	27	Priscilla Joan		F	L			Michael Alexander	Eleanor Rogers		Laconia	Farmer	Alabama	Laconia
	28	Roland Albert	M		L	2		Raymond E. Adams	Mildred G. Blake		Laconia	Boat Engin'r	Lakeport	Center Harbor
Feb.	1	Roland Richard	M		L	1		Richard L. Fielders	Eunice M. Ladd		Laconia	Truck Driv'd	Hartford, Ct.	Gilford
	2	Judith Ellen		F	L	2		Francis W. Doucette	Dorothy M. Evans		Laconia	Mail Carrier	Laconia	Boston, Mass.
	5	Shirley Ann		F	L	13		Archie H. Gagne	Julia M. Toutant		Laconia	Laborer	Laconia	Sherbrooke, PQ.
	5	Wm. Walter	M		L	8		Donald W. Westney	Leota Irene Amon		Laconia	Asst. Forem.	Cambridge Neb.	Daytona, Fla.
	9	Jean		F	L	3		Richard S. Lakeman	Dorothy Hughes		Laconia	Lunch Clerk	Laconia	Laconia
	9	Joan		F	L	4		Richard S. Lakeman	Dorothy Hughes		Laconia	Lunch Clerk	Laconia	Laconia
	10	Alan James	M		L	1		Cedric A. Dupuis	Frances C. Bisson		Laconia	Pin Boy	Pittsfield	Whitefield
	12	Parnell Richard	M		L	5		Roland Jos. Houle	Clemence A. Caron		Laconia	Carpenter	Laconia	Laconia
	14	Robert Eugene	M		L	1		Joseph U. Jacques	Marie J. Doucet		Laconia	Sales Clerk	Laconia	Laconia

	15	Gloria Simone		F	L	2		Maurice Tebbetts	Demerise Begin		Laconia	Electrician	Laconia	Laconia
	16	Eleanor May		F	L	2		George Wm. Bailey	Jessie A. DeBay		Tilton	Mechanic	Tilton	Halifax, N. S.
	16	Frederick Waldo Jr.	M		L	1		Frederick W. Brace	Edna Mae Bechard		Laconia	Asst. Mgr.	Tilton	Tilton
	18	Stanley Frank	M		L	4		Edward J. Hammond	Charlotte L. Gill		Tamworth	Truckdriver	Tamworth	Halifax. N. S.
	18	Duncan Norton Jr.	M		L	1		Duncan N. Taylor	Iva Alice Witham		Laconia	Machinist	Exeter	Cabot, Vt.
	19	Daniel Victor	M		L	1		Victor A. Bryant	Elizabeth D. Cotton		Laconia	Truckdriver	Potter Place	Woodsville
	21	Yvonne Agnes		F	L	4		Jos. A. Marchand	Corrinne M. Valliere		Laconia	Mechanic	Laconia	Sherbrooke, P.Q
	21	Richard Robert	M		L	3		Rock Cote	Beatrice L. Lesieur		Laconia	W. U. Mgr.	Laurierville PQ	Nashua
	22	Patrice Ann		F	L	1		Leor Edward Hayes	Arline C. Bennett		Laconia	Machinist	Franklin	Rochester
	23	Nathan Almont	M		L	1		Porter W. Bickford	Bernice F. Drake		Laconia	Farmer	Epsom	New Hampton
	23	Jane Marilyn		F	S	1		Carl Sidney Glidden	Bernice A. Ames		E. Wolfeboro	Mechanic	E. Wolfeboro	So. Tamworth
	23	Jean Marion		F	S	2		Carl Sidney Glidden	Bernice A. Ames		E. Wolfeboro	Mechanic	E. Wolfeboro	So. Tamworth
	23	Clara Venita		F	L	2		George H. Leonard	Barbara E. Lawrence		Meredith	Lumberman	Ashland	Canterbury
	25	Claire Simone		F	L	2		Edward Marquis	Beatrice L. Landry		Laconia	Baker	Laconia	Lincoln
	26			F	L	3		Henry E. Camire	Rose M. Vallier		Laconia	Laborer	Canada	Belmont
	27	Augustus Francis Jr.	M		S	1		Augustus F. Clark	Mildred J. Hamel		Belmont	Machinist	Laconia	Belmont
Mar.	1	Marion Louise		F	L	1		Robert Wm. Page	Louise F. M. Bisson		Laconia	Machinist	Boston, Mass.	Lawrence, Mass.
	1	Kenneth Wallace	M		L	2		Geo. Alfred Belyea	Marguerite A Wallace		Glencliff	Carpenter	Benton	Woodsville
	3	Elizabeth Margaret		F	L	1		Philias D. Plante	Margaret M. Cronan		Laconia	Needle wkr.	Lakeport	Lisbon
	4	Ralph Elmer	M		L	1	White	Reginald E. Willey	Effie E. Simons	White	Belmont	Mechanic	No. Troy, Vt.	Littleton
	4	Norman Richard	M		L	5		Arlin A. Hildreth	Beatrice I. Brown		Laconia	Musician	Newport, R. I.	Groveland, Mass
	4	Ralph	M		L	9		Arthur C. Fecteau	Beatrice Paquette		Laconia	Electrician	Laconia	Laconia
	5	Roger Leo	M		L	1		Arthur Omer Guay	Grace L. Carignan		Laconia	Mail Carrier	Laconia	Laconia
	6	Joyce Lorraine		F	L	2		Loran D. Harvey	Helena G. Smith		Meredith	Plumber	Coleridge, Neb.	Ashland
	9	LeRoy Leon	M		L	1		Leon L. Randlett	Flora J. Cutting		Laconia	Mechanic	Laconia	Haverhill
	11	Clifford Warren	M		L	1		Warren S. Patterson	Isabelle H. Ritter		Hanover	Laborer	Pasadena, Cal.	Greenfield, Mass.
	12	Charles Henry	M		L	3		Chas. O. Shattuck	Florence O. Goodwin		Laconia	Laborer	Concord	Laconia
	14	Janice Mary		F	L	2		Lester A. Bigelow	Charlotte E. Beverly		Meredith	Lineman	Plymouth	Waltham, Mass.
	15	Lucille May		F	L	1		Wendell Thompson	Frances M. Meloon		Ctr. Ossipee	Student	Ctr. Ossipee	Granite
	15	Beverly Edith		F	L	7		Edward F. Tivey	Lilla M. Mudgett		New Hampton	Carpenter	Everett, Mass.	Sandwich
	16	Deborah Lynde		F	L	1		Frank N. Williams	Dorothy W. Lynde		Belmont	Elec. Appli.	Kansas City	Winthrop, Mass.
	16	Louise Anna		F	L	2		Adolph Greisser	Anna I. Oettinger		Loudon	Gas Station	Germany	Bavaria. Ger.
	18	Linda Anna		F	L	2		Victor Robt. Hurd	Alma E. Ainsworth		Laconia	Tel. & Tel.	Lowell, Mass.	Ypsilanti, Mich.
	18	Barbara Lois		F	L	3		Ralph R. Osgood	Blanch C. Campbell		Laconia	Patrolman	Waltham, Mass.	Alexandria
	19	Victor Emanuel	M		L	5		Frank Y. Tong	Eileen G. Sullivan		Belmont	Painter	Tilton	Boston, Mass.
	19	Ruth		F	L	1		Daniel Doan	Ernestine E. Crane		Belmont	Farmer	Summit, N. J.	Butte. Mont.
	21	Jeanne Louise		F	L	5		Delphis Baillargeon	Alexandre Duval		Laconia	Farmer	St. Odilon, P.Q.	St. Odilon, P.Q.
	21	John Morton	M		L	8		Wm. John Bastraw	Leona G. MacDonald		Laconia	Laborer	St. John, N. B.	Victory, Vt.
	22	John Patrick	M		L	5		Frederick E. O'Neill	Mary L. A. Ouellette		Laconia	Race Track	Laconia	Laconia
	22	Jean Patricia		F	L	6		Frederick E. O'Neill	Mary L. A. Ouellette		Laconia	Race Track	Laconia	Laconia
	22	Patricia Yvonne		F	L	1		Gerard A. Paquette	Elizabeth F. Gonyer		Laconia	Truckdriver	Laconia	Concord

29

BIRTHS—*Continued*

Date of birth	Name of Child, if any	Sex & Condition: Male	Female	Living or Stillborn.	No. of Child	Color	Name of Father	Maiden Name of Mother	Color	Residence of Parents	Occupation of Father	Birthplace of Father	Birthplace of Mother
24	Robert Grant	M		L			Laurence J. Stinson	Vera L. Grant		Laconia	Boxmaker	Laconia	Laconia
24	Jos. Robert Henry	M		L	2		Philip Jos. Morin	Evelyn M. Deblois		Laconia	Salesman	Laconia	Laconia
25	Alice May		F	L	2		Roy Edw. Fenoff	Eva Mary Giguere		Laconia	Trucking	St.Johnsbury,Vt.	Lakeport
26	Nancy Jane		F	L	3		Leroy E. Ham	Forence L. Haley		Tuftonboro	Truckdriver	Acton, Me.	Tuftonboro
26	Jo Ann		F	L	1		Jos. Ernest Chatigny	Iva M. Karnan		Laconia	Machinist	Laconia	Laconia
27	Mary Arline		F	L	2		Gerard S. Dion	Rose D. Demers		Laconia	Laborer	Desrailie, P. Q.	Donat, P. Q.
29	Carl Albert	M		L	3		Calixte L. Beauregard	Dorothy L. Dailey		Laconia	Laborer	Windsor, Conn.	Calais, Vt.
29	Alice Louise		F	L	3		Wendell E. Shepard	Virginia H. Twombly		Laconia	Laborer	Claremont	Exeter
31	Jos. Philippe D.	M		L	5		Arthur LaBonte	Diane Michel		Gilford	Farmer	Franklin	Biddeford, Me.
Apr. 1	Herbert Gaillard	M		L	3		Elvin A. Sirles	Sarah Farnam		Meredith	Mink ranch	Hardwick, Vt.	New Haven, Ct.
3	Eleanor Lee		F	L	4		Myron A. Bickford	Ruth L. Dean		Laconia	Salesman	Moultonboro	Lawrence, Mass.
3	Elaine Ruth		F	L	5		Myron A. Bickford	Ruth L. Dean		Laconia	Salesman	Moultonboro	Lawrence, Mass.
4	Gerald Normand	M		L	1		Lionel Audet	Velma May Tefft		Laconia	Laborer		Laconia
4	Arthur Harry	M		L	3		Carl A. Johnson	Estelle L. Desrosiers		Gilford	Machinist	Lakeport	Lowell Mass.
5	Patricia Ann		F	L	2	White	Theodore Valliere	Arlene M. Aldrich	White	Laconia	Laborer	Laconia	Lakeport
6	Warren Neilson	M		L	1		Howard Wollinger	Helen E. Neilson		Tilton	Bond Sales	Woburn, Mass.	Woburn, Mass.
7	Simone Rachel		F	L	4		Alfred J. Nadeau	Marie A. Villeneuve		Laconia	Superinten't	Laconia	Bedford
7	Gordon Eugene	M		L	1		Leland H. Blackey	Mary T. Cochran		Ctr. Harbor	Laborer	Center Harbor	Oak Bluffs Mass
7	Susan Elaine		F	L	3		Richard L. Goodwin	Dorothy E. Smith		Laconia	Elec Engin'r	Springfield,Mass	The Weirs
9	Joseph	M		L	9		Charles H. Bolduc	Cra M. Theberge		Laconia	Farmer	Black Lake Can	Laconia
14	Judith Elisabeth		F	L			John Bloethe	Eunice M. Walker		Laconia	S. A. Officer	New Orleans	Sheffield, Eng.
15	Rita Rose		F	L	4		Victor L. Hamel	Violette F. Sancier		Laconia	Piano Teach	Laconia	Worcester, Mass
15	Linda Gail		F	L	2		Toivo Kaija	Edith Jarvi		Winnisquam	Engraver	Fitchburg.Mass.	Gloucester Mass
16	Pauline		F	L	2		Roland Jos. Lessard	Jeannette Lyonnais		Laconia	Gas. Station	Laconia	Manchester
17	Donald James	M		L	5		Clyde Durban Blake	Gladys Eva Grant		Laconia	Lumberman	Laconia	Laconia
18	Marilyn		F	L	1		Stanley E. Cole	Lydia Morris		Laconia	Salesman	W. Rumney	Mattapan, Mass.
18	Walter Glenn	M		L	5		Walter A. Woodward	Elva M. Colcord		Laconia	Gas. Station	Hill	Franklin
19	Cecily Spring		F	L	2		Howard K. Ballou	Helena E. Spring		Laconia	Gas. Station	Hill	Laconia
20	Lionel Ernest Jr.	M		L	1		Lionel E. Chase	Geneva G. Hooper		Meredith	Truckdriver	Topsham, Vt.	Gorham
21	Martin Elmer	M		L	6		Guy D. Sanborn	Neva E. Dockham		Laconia	Laborer	Lakeport	Gilford

	21	Francis Lawrence Jr.	M		L	1		Francis L. O'Mara	Edna M. Jackson		E. Tilton	Salesman	Laconia	Whitman, Mass.
	23	Frances Ellen		F	L	3		James E. Perry	Jessie M. Clark		Laconia	Salesman	Laconia	Laconia
	28		M		L	2		Abram Bean	Frances Alter		Laconia	Merchant	Russia	Manchester
	29	Samuel Bassett	M		L	2		Wm. Bassett Hidden	Christine Johnson		Tamworth	Caretaker	Tamworth	Tamworth
	29	Robert Veiling Jr.	M		L	1		Robert V. Johnson	Pauline L. Roberts		Laconia	Attorney	Calais, Me.	Laconia
May	2	Beverly Roberts		F	L	2		Charles R. Lang	Emeline M. Roberts		Meredith	Salesman	Hollis Ctr. Me.	E Waterboro Me
	4	June Fay		F	L	9		Irvin E. Bickford	Winnie C. Sanborn		Gilford	Farmer	Albany, Vt.	Rumney
	4	Roger Lamprey	M		L	3		Carl S. Sanborn	Pearl E. Huntoon		Belmont	Farmer	Belmont	Lakeport
	4	Franklin Thomas	M		L	3		Frederick A. Tilton	Agnes P. McEgan		Laconia	Lawyer	Laconia	Laconia
	5	James Ernest	M		L	1		Elmer Creg Lucas	Emma E. Corriveau		Laconia	Salesman	Laconia	Laconia
	5	Shirley Sheila		F	L	1		Theodore A. Fitts	Shirley B. Jewett		Laconia	Woodworker	Laconia	Laconia
	5	Judith Ann		F	L	1		Leo E. Fortin	Eva M. Thompson		Belmont	Knitter	Laconia	Belmont
	6	Loretta Elizabeth		F	L	1		Paul D. Bannon	Elsie E. Bruce		Gilford	Poultryman	Providence, P.I.	Newb'ryp't,Mass
	7	Anne Joyce		F	L	1		Alexander J Winkler	Rose I. Lachapelle		Laconia	Lineman	Exeter	Westerly, R. I.
	7	John Newell	M		L	2		Arthur O. Bishop	Mabel M. Kennedy		Gilford	Farmer	Nashua	Nova Scotia
	7	Marilyn Mae		F	L	1		Leon M. Fielders	Geneva L. Smith		Laconia	Machinist	Franklin	Chic'eeFallsMass
	13	Nancy Gladys		F	L	6		Alfred J. Scagliola	Gladys M. Coe		Laconia	Toolmaker	Italy	Middlefield, Ct.
	14	Marie Lorette P.		F	L	11		Wildfred G. Nault	Annie Bilodeau		Laconia	Plumber	Canada	Canada
	15	Marie Cecile		F	L	9		Emile Jos. Fortin	Yvonne M. Bolduc		Laconia	Truckdriver	D'Israeli, Can.	D'Israeli, Can.
	15	George Eddy	M		L	1	White	Harold B. Smith	Mary E. Eddy	White	Laconia	Surveyor	Lakeport	So. Pines, N. C.
	15	Norman Girard	M		L	2		Girard R. Camary	Leona S. Provencal		Laconia	Woodsman	Laconia	Laconia
	16	Lucille Laura		F	L	1		Jos. Roger Cormier	Evelyn M. R. Stokes		Laconia	Truckdriver	Laconia	Laconia
	16	Lydia Edith		F	S	1		Edward A. Kyle	Margaret J. Twombly		Laconia	Foreman	Laconia	St.Johnsbury,Vt.
	17	Rita Alice		F	L	1		George R .Leroux	Irene A. Doyon		Laconia	Knitter	Franklin	Laconia
	18	Norman George	M		L	2		Geo. A. Theberge	Phyllis M. Rhodes		Belmont	Knitter	Canada	Farmington
	18	Thomas Ernest	M		L	5		Thomas H. Murphy	Arline R. Sylvester		Northfield	Machinist	Northfield	St. Elizabeth,PQ
	19	Anne		F	L	2		Richard D. Milliken	Elizabeth A. Gibson		Laconia	Office wkr.	Kenneb'kp't Me	Manchester
	23	Merritt Aldrich	M		L	2		Harland R. Salls	Beatrice G. Aldrich		Laconia	Bookkeeper	Clinton, Mass.	Lakeport
	26	Carolyn Melvina		F	L	2		Arthur J. Valliere	Mary G. Levoy		Laconia	Laborer	Laconia	Lakeport
	27	Juan Bradley	M		L	1		Charles M. Smith	Margaret M. Demers		Laconia	Store Mgr.	Laconia	Whitefield
	30	Ronald Garfield	M		L	1		Alfred Daniel Moses	Bernice M. Kelley		Meredith	Laborer	Quincy	So. Troy, Vt.
	30	Sally Ann		F	L	1		Wm. James Granger	Pauline A. Tanguay		Laconia	Machinist		Laconia
	31	Hazen Andrew	M		L	1		Hazen A. Eldridge	Ellen E. Plummer		Tamworth	Laborer	Tamworth	Center Sandwich
June	2	Judy Ann		F	L	4		Robert E. Brown	Cynthia Warren		Winnipesaukee	Salesman	Sharon, Mass.	Jamaica Pl Mass
	3	Arthur Roger	M		L	9		Alphonse Couture	Antonette Labrecque		Laconia	Laborer	Lowell, Mass.	Warwick, P. Q.
	5	Susan Katherine		F	L	1		Alfred H. White	Virginia E. Fauls		Laconia	Contractor	Plymouth	Harrisonb'g Pa.
	6	Alan Lawrence	M		L	1		Merrill G. Reische	Vetta N. Camara		Meredith	Physician	New York City	New York City
	8	June		F	L	1		Wm. E. Roberts	Mary H. Wells		Laconia	Civil Engin'r	Washington DC	Hyattsville, Md.
	9	Jane Desmond		F	L	3		Frank H. B. Purdy	Margaret M Sullivan		New York	Sailor	Trenton, N. J.	Fall River Mass
	9	Jane Louise		F	L	1		Alvah B. Quimby	Dorothy L Dickinson		Meredith	Mechanic	Meredith	Meredith
	10	Arthur Frederick Jr.	M		L	1		Arthur F. Spitzner	Helen F. Hill		Laconia	Store Mgr.	Northfield	Northfield

BIRTHS—*Continued*

Date of Birth	Name of Child, (if any)	Sex & Condition: Male	Female	Living or Stillborn	No. of Child	Color	Name of Father	Maiden Name of Mother	Color	Residence of Parents	Occupation of Father	Birthplace of Father	Birthplace of Mother
11	Larry Rogers G.	M		L	4		Harry A. Landry	Alida J. Pomerleau		Belmont	Furniture	Province Quebec	
11	Joanne Frances		F	L	1		Edwin L. Shaw	Alice B. Fifield		Meredith Ctr	Sawmill	Meredith Center	Laconia
16	William Hazen Jr.	M		L	2		William H. Nadon	Lucille M. Dyer		Laconia	Ins. Agent	Woonsocket, RI	Laconia
18	Sally Burnham		F	L	1		Robert B. Smith	Barbara Aitken		Laconia	Agt Texas Co	Malden, Mass.	Francestown
18	Aline Yvonne		F	L	1		Raymond Dutile	Alice Martel		Laconia	Yardman	Laconia	Lowell, Mass.
19	Francis Wayne	M		L	4		Raymond A. Harvey	Florence Batchelder		Meredith	Sawmill	Ashland	Meredith
21	Carol Ann		F	L	4		Everett R. Chase	Marie I. Sharon		Laconia	Truckdriver	Meredith	Northfield
22	Ann Marie		F	L	3		Lionel E. Fortin	Dorothy L. Perry		Laconia	Carpenter	Laconia	Laconia
23	Carroll Edward	M		L	1		Haven W. Berry	Marjorie E. Ames		Laconia	Meat man	Quincy, Mass.	Alexandria
24	Elaine		F	L	3		Marshall W. Heath	Celia Dumais		Franklin	Trucking	Lakeport	Somersworth
24	Clyde Martin	M		L	3		Albert A. Lacroix	Ruby I. Howe		Laconia	Foreman	Laconia	Canaan
24	Dennie Sinclair	M		L	2		Carl Arthur Chase	Marion M. Watson		Meredith	Diner Owner	Meredith	Littleton
25	Barbara Ann		F	L	1		John A. Beckman	Dorothy M. Chapman		Laconia	Chauffeur	Brooklyn, N. Y.	Laconia
26	Shirley Elaine		F	L	1		Lionel Jos. Bolduc	Blanche M. Poulin		Laconia	Spinner	Laconia	Laconia
26	Martha		F	L	2	White	Melvin L. Stone	Dorothy F. Hawes	White	Laconia	Chiropractor	Cumm'gton Mass.	N. Grafton Mass
26	Arnold Silva	M		L	1		Silva E. Dion	Bertha Boucher		Laconia	Lumber		Lakeport
27			F	L	1			Ida M. Grimstone		Belmont			Palmer, Mass.
27	Alfreda Alice		F	L	2		Alfred R. Marden	Albertine Boule		Laconia	Timekeeper	Center Harbor	Laconia
28	Marie Clarie R.		F	L	6		Wilfred L. Mahen	Maria M. Dupont		Laconia	Spinner	Valley Jct., Can.	Laconia
30	Robert Zepherin	M		L	5		Jos. Z. Hamelin	Marjorie M. Hughes		Laconia	Factory clerk	Lowell, Mass.	Lakeport
July 1	Neil Conrad	M		L	2		Wm. H. Whitcher	Vera Leona Bixby		Warren	Carpenter	Warren	Alberta, Can.
2	Beverly Ann		F	L	2		Arthur C Whitehouse	Dorothy H. Baker		Moultonboro	Teamster	Moultonboro	Meredith
2	Irene Gloria		F	L	1		Adelard Jos. Morin	Lillian M. Patten		Laconia	Laborer	Franklin	Bristol
2	Leo	M		L	5		Paul P. Belanger	Roseanna Picard		Laconia	Sawyer	St. Jacques N.B.	St.Johnsbury Vt.
3	John Alan	M		L	1		John A. Hawes Jr.	Corinne N. Roberts		Malden Mass	Student	Malden, Mass.	Medford, Mass.
3	Daisy Ann		F	L	3		Sumner I. Weeks	Elsie R. Thompson		Belmont	Boarder	Gilmanton	Belmont
5	Michael Dennis	M		L	1		Robert X. Cassier	Doris M. Sanders		Alton Bay	Clerk	Somerville, Mass.	West Alton
5	Suzanne		F	L	1		Brackett H. Hill	Ramona D. Goud		Northfield	Bldg. mover	Northfield	Berlin
6	Darleen Joyce		F	L	2		Christopher Wilcox	Muriel T. Drake		Laconia	Salesman	Manchester	Baltimore, Md.
8	Anne Harriet		F	L	5		John W. Benoit	Flora D. Lareau		Laconia	Farmer	Brownington Vt.	Laconia

	8	Jeanne Louise		F	L	1	Valmore W. Blais	Diana M. Pinette		Laconia	Bookkeeper	Laconia	Sherbrooke P.Q.
	8	Madeline Eleanor		F	L	3	Lionel Jos. Dupont	Mary A. Lavernovich		Laconia	Mgr Gas Sta	Laconia	Berlin
	9	Robert Walter	M		L	3	Alfred N. Wallace	Helen O. Bannister		Meredith	Pub. Ser. Co	Meredith	Moncton, N. B.
	13	Julie Maureen		F	L	1	John S. Finnigan	Phyllis B. Ladd		Newton	Photographer	Belfast, Ire.	Concord
	14	Roger Armand	M		L	3	Oliver Decormier	Ida Martel		Laconia	Laborer	Kings Falls Can	Laconia
	16	Richard Alfred	M		L	1	Geo. A. Hennessey	Olive M. Hilson		Laconia	Laborer	West Alton	Lakeport
	17	Duane Elaine		F	L	2	Lee Geo. Poulin	Hazel M. Patno		Laconia	Sales Clerk	Laconia	Bernardst'nMass
	18	Frank Levi	M		L	4	Frank C. Parshley	Ethel M. Abbott		New Hamptn	Laborer	Barnstead	Center Harbor
	18	David Arnold	M		L	4	Arnold G. Anthony	Ruth F. Berry		Tamworth	Laborer	Brownfield, Me.	Tamworth
	20	Elgieanne Deloria		F	L	2	Walter G. Stafford	Deloria E. Levesque		Laconia	Garageman	Laconia	Rochester
	20	Theresa Marie		F	L	2	Charles F. Jacques	Bertha M. Venne		Manchester	Masseur	Canada	Laconia
	20	Clarence Edwin Jr.	M		L	2	Clarence E. Conner	Sarah E. McClary		Gilmanton	Mason tender	Hanover	Abington, Conn.
	21			F	S	8		Bertha Copp		New Hamptn			New Hampton
	22	Mary Bernice M.		F	L	2	Randolph Morrison	Mary L. Way		Meredith	Salesman	Meredith	Meredith
	22	Gloria Ann		F	L	3	Edward W. Harris	Evelyn G. Smith		Meredith	Farmer	Meredith	Merrimac
	24	Rebecca Sue		F	L	3	Roland E. Coffin	Belle L. Lawrence		Laconia	Laborer	Plymouth	Laconia
	26	Janet Marie		F	L	1	Lewis G. Dunn	Thelma E. Swain		Meredith	Mill worker	Sanbornton	Lakeport
	26	Leon Philip	M		L	6	Donat A. Boiduc	Delima M. Campbell		Laconia	Carpenter	Canada	Farham, P. Q.
	28	Andrew Michel	M		L	1	Adelard J. Beaudoin	Elizabeth A. Allen		Laconia	Clerk	Laconia	Quebec, Can.
	30	Mark Anthony	M		L	5	Ronald J. Mooney	Beatrice A.Thompson		Belmont	Poultryman	Northfield	Belmont
	31	Albert Roger	M		L	1	Lucien G. Bergeron	Alice C. Bedard	White	Laconia	Machinist	Canada	Valleyfield, Que.
	31	Joan Elizabeth		F	L	1	Wilson A. Doyon	Janet I. Valley		Laconia	Laborer	Laconia	Laconia
Aug.	5	Caroline May		F	L	2	George E. Pearson	Alice G. Marden		Meredith	Store Mgr.	Quebec, Can.	Boscawen
	5	Beverly Ann		F	L	8	Joseph Begin	Madeline Duval		Laconia	Painter	Laconia	Laconia
	6	Albert James	M		L	7	Arthur E. Hurd	Gladys B. Blackey		Laconia	Laborer	Malden, Mass.	New Hampton
	7	Jacqueline Louise		F	L	5	Earl Duval	Dorothy M. Pulsifer		Laconia	Telephone	West Burke, Vt.	Dover
	9	Jo Ann		F	L	2	Brewster H. Koeuler	Flora J. Dinsmoor		Laconia	Lineman	Somerville	Laconia
	9	John Benjamin Jr.	M		L	1	John B. Davis	Emma E. Longley		Tilton	Teacher	Lewiston, Me.	Paradise, N S.
	10	Charlene Beth	M		L	1	Charles B. Darling	Evelyn M MacCabe		Meredith	Salesman	S. Portland Me.	Plainridge, N.B.
	11	Mary Wanda		F	L	5	John E. Chase	Ethelbert Colby		Laconia	Sawyer	Hill	Hill
	12	Nancy		F	L	1	Wilbur H. Folsom	Annette L. Jewett		Laconia	Mechanic	Laconia	Laconia
	12	Bernard Richard Jr.	M		L	1	Bernard R. Shiner	Louise M. O'Donnell		MedfordMass.	Printer	Malden, Mass.	Lakeport
	14	Kenneth Arven, Jr.	M		L	1	Kenneth A. Smith	Pearl E. Smith		Ctr Sandwich	Iceman	Center Sandwich	No. Sandwich
	15	Mary Ann		F	L	3	Leo P. McGrath	Stella M. Clement		Laconia	Gas Fitter	Laconia	Newmarket
	15	Marylyn		F	L	2	Wm. A. Medessy	Geraldine E. Tudor		Laconia	Forest Serv.	Cleveland, O.	Logansport, Ind
	19	Betty Joan		F	L	3	Louis H. Davis	Elizabeth J. Chase		Laconia	Roller	New Hampton	Meredith
	20	Archer Frederick	M		L	2	Gerald B. Smith	Marjorie F. Lowe		Loudon	Poultryman	Andover	Concord
	21	Barbara Marie		F	L	1	Louie R. White	Villa I. Stone		Laconia	Laborer	Lakeport	Gilmanton
	22	Ronald Allen	M		L	6	Leo Jos. Caron	Lauris A. Johnson		Laconia	Laborer	Chinwick, Can.	Laconia
	23	Margaret Ann		F	L	2	Theodore O. Reed	Deborah G. Packard		Ctr Sandwich	Wood wkr.	Rehoboth, Mass.	Newfoundland
	25	Elizabeth Caroline		F	L	1	James A. Morgan	Evelyn C. McCawley		Laconia	Machinist	Wilmington Del	Ashland
	27	Robert Peter	M		L	1	Omer K. Laflamme	Flora M. Levesque		Laconia	Knitter	Laconia	Hyde Park Mass

BIRTHS—*Continued*

Date of Birth	Name of Child (if any)	Sex & Condition: Male	Female	Living or Stillborn	No. of Child	Color	Name of Father	Maiden Name of Mother	Color	Residence of Parents	Occupation of Father	Birthplace of Father	Birthplace of Mother
28	Marcia Evelyn		F	L	1		James M. Kitching	Martha E. Wheeler		Meredith	Lineman	Lowell, Mass.	The Weirs
30	Kenneth David	M		L	1		Erlric J. Corrivean	Roberta M. Benedict		Laconia	Laborer	Laconia	Manchester
31	James Walter	M		L	1		Herve A. Carignan	Florence E. Jordan		Laconia	Laborer	Laconia	Laconia
Sept. 1	Leona Mary		F	L	1		Odelon Savard, Jr.	Frances M. Constant		Laconia	Laborer	Fall River Mass	Meredith
2			F	S	1		Fort't A. Normandin	Lauretta Morin		Laconia	Lawyer	Tilton	Laconia
2	Marilyn		F	L	2		Lester D. French	Lena Stern		Moultonboro	Mechanic	Roxbury, Mass.	Boston, Mass.
4	Charlene Harriet		F	L	3		Leon Henry Draper	Viola M. Shaw		Laconia	Contractor	Lyndeboro	New York City
9	Sally Jean		F	L	1		Eugene O. Nadon	Pearl M. Woodman		Laconia	S.&W. Tester	Woonsocket, RI	Hartford, Conn.
9	Robert Raymond	M		L	3		Henry Jacques	Yvonne E. Beliveau		Laconia	Laborer	Canada	Canada
10	Mary Elizabeth		F	L	2		Julian F. Locke	Dorothy E. Whitney		Laconia	Carpenter	Hooksett	Danvers, Mass.
10			F	L	3		Albion J. Goodwin	Doris E. Howard		Laconia	Instructor	Cafe Neddick Me	E. Burke, Vt.
12	Daniel Wayne	M		L	5		Victor W. Dockham	Vera M. LaFountain		Laconia	Blacksmith	Gilford	N Reading Mass
12	Robert	M		L	1		Joseph J. Olisky	Eva M. Kelley		Laconia	Laborer	Granville, N. Y.	Belmont
13	Thomas James	M		L	2		Louis J. Emerson	Gertrude M. Sweet		Woodstock	Truckdriver	Salisbury	Laconia
16	Francis Henry	M		L	2		Albert J. Fortier	Irene D. Lavoie		Laconia	Mechanic	Lisbon	Laconia
17	Jean Barbara		F	L	1	White	Edmund O. Dubreuil	Anita A. Bissonette	White	Laconia	Machinist	Claremont	Claremont
17	Annette Alice		F	L	1		Lucien G. Carignan	Cecilia L. Binette		Franklin	Ins. Agent	Somersworth	Lisbon
17	Carol Anne		F	L	1		Archie E. Jordan	Cecelia M. Landry		Laconia	Woodworker	Lebanon	Lincoln
20	Betty Ann		F	L	1		Chas. F. Twombly	Jennette J. Bernier		Franklin	Truckdriver	Concord	Lowell, Mass.
21	Wesley Wayne	M		L	1		Arthur B. Clairmont	Edith M. Corriveau		Laconia	Ins. Agent	Laconia	Laconia
23	Jeanne Irene		F	L	3		Edmund L. Smith	Doris B. Nadeau		Laconia	Truckdriver	Laconia	Franklin
24	Anne Marie F.		F	L	4		Ernest Poire	Laura M. Dyer		Laconia	Painter	Laconia	Pawtucket, R. I.
25	Richard Armand	M		L			Wm. M. Roby	Bernadette Labrecque		Laconia	Truckdriver	Salisbury	Laconia
26	James Franklin	M		L	2		James F. Longfellow	Florence V. Gove		Gilford	Machinist	Laconia	Somerville, Mass.
27	Priscilla Mae		F	L	5		Carl W. Greenwood	Etta G. Clapper		Laconia	Oil Salesman	Laconia	No. Woodstock
30	Raymond James	M		L	2		Raymond J. Turley	Dorothy Alden		Meredith	Physician	Berlin	Weymouth Mass
Oct. 1	Marie Arlene		F	L	3		Lionel J. Maheux	Yvette M. Doyon		Laconia	Caretaker	D'Israele, P. Q.	Thetford, P. Q.
1	Betty Jane		F	L	1		Richard J. Dulac	Violet G. Daoust		Laconia	Floor man	Laconia	Laconia
3	Anna Vasseleke		F	L	2		George Mastoras	Efthimia Hatzes		Laconia	Cafe Owner	Greece	Greece
3	Roberta Anne		F	L	1		Lorenzo Beaudoin	Bertha I. Benoit		Laconia	Store Mgr.	Laconia	Brownington Vt.

	3	Conrad George	M		L	3		George H. Chapman	Marguerite E. Corey		Laconia	Road wkr.	Gilmanton	Bath
	4	Sally Ann		F	L	1		Austin N. Gilson	Ethel S. Arbogast		Laconia	Mach Tester	Laconia	Selins Grove, Pa
	6	Constance		F	L	1		Elmer H. Tibbetts	Maude E. Whitehouse		Ctr Sandwich	Carpenter	Center Sandwich	Moultonboro
	6	Mary Lorraine		F	L	8		Emile J. Marcotte	Yvonne Martel		Belmont	Farmer	Province Quebec	Lowell, Mass.
	8	Joan		F	L	3		Earl Hollins	Mary B. Peavey		Laconia	Laborer	Haverhill	Laconia
	9	John Harley	M		L	1		Robert S. Prescott	Mildred A. Giles		Meredith	Clerk	Meredith	Porthmouth
	9	Sandra Frances		F	L	1		David H. Schofield	Dorothy M Mansfeld		Laconia	Sales Clerk	Wolfeboro	Lakeport
	9	Priscilla Evelyn		F	L	1		Francis Walker	Barbara E. Davis		Laconia	At Home	St. George P. Q.	Lakeport
	9	Gwendolyn		F	L	2		Harold T. Chase	Barbara F. Hubbard		New Hamptn	Laborer	Meredith	NewburyptMass
	11	Gail		F	L			Gerald J. Greenwood	Barbara Richards		Ashland	Spinner	Ashland	St.JohnsburyVt.
	11	Richard Pierce	M		L	1		Richard G. Tilton	Hazel W. Lake		Laconia	Bowl. Alleys	Laconia	No. Woodstock
	11	Dennis Howard	M		L	1		Howard L. Akerman	Bertha L. Bach		Laconia	Truckdriver	Wentworth	South Dakota
	14	Claudette Ann		F	L	1		Claude C. Marquis	Eleanor E. Corriveau		Manchester	Radio Eng'r	Fort Kent, Me.	Laconia
	14	Charles Daniel	M		L	1		Charles H. Stuart	Gladys A. Melvin		Belmont	P. O. Clerk	Belmont	Laconia
	17	William Frederick Jr.	M		L	1		Wm. F. Richards	Orilla M. Marden		Meredith	Laborer	Jefferson	Manchester
	21	Donald Louis	M		L	3		Archie S. LaFlam	Pauline I. Dow		Belmont	Machanist	Meredith	Belmont
	22	Paul Emery	M		L	2		Paul A. Swenson	Annie E. Emery		Laconia	Police	Everett, Mass.	Laconia
	24	Carol Ann		F	L	2		Elwood J. Hammond	Agnes Farquharson		Laconia	Dentist	Berlin	Boston, Mass.
	26	Patricia Mae		F	L	2		Herbert L. Harbour	Ellen C. Simpson		Tilton	Trucking	Tilton	Tilton
	26	Doris Beatrice M.		F	L	2	White	Eugene L. Beaudoin	Beatrice G. Gilbert	White	Belmont	Meat Cutter	Disraeli, P. Q.	Laconia
	27	Douglas Weldon	M		L	1		Douglas Thompson	Marion G. Hounsell		Northfield	Salesman		Wilton
	29	Peter	M		L	1		Jonathan Wright 4th	Barbara L. Smith		Ctr Sandwich	Salesman	Plymouth, Ct.	Westbury, Conn.
Nov.	3	Dwight Dickerman Jr	M		L	1		Dwight D. Dow	Evelyn M. Arnold		Laconia	Laborer	New Britain Ct.	Laconia
	6	Wayne Ernest	M		L	1		Avery A. Fenoff	Anna R. Schaaf		Laconia	Mechanic	Barnet, Vt.	Roslindale,Mass.
	7	Nancy Elizabeth		F	L	2		Nelson J. Dyer	Etta A. Switzer		Laconia	Linol'm wkr	Laconia	Laconia
	9	Beverly Mae		F	L	5		Howard W. Fales	Florence B. Jewett		Laconia	Engineer	Laconia	Laconia
	9	Jean Lee		F	L	4		Stuart A. Vittum	Linnet B. Schwartz		Laconia	Counterman	Concord	St. Louis, Mo.
	12	Lance Davis	M		L	1		Paul S. Purdy	Virginia B. Davis		Winsted. Ct.	Theatre mgr	Malden, Mass.	Dorchester,Mass
	12	Darlene		F	L	2		Paul R. Payne	Caroline Moses		Laconia	Tool Maker	Grantville, Kas.	Dorchester,Mass
	13	Claire		F	L	5		Alfred J. Willette	Clara M. Levasseur		Laconia	Mechanic	Williamst'n Vt.	Lakeport
	13	Michael Norman	M		L	1		George N. Perreault	Clotilde L. Crandall		Laconia	Sales Clerk	Laconia	Whitehall, N. Y
	13	Jason Richard	M		L	2		Lionel Blais	Irene L. Leavitt		New Ipswich	Fixer	Laconia	Laconia
	13		M		L	4		Harry R. Brooks	Dora Lapierre		Laconia	Electrician	Franklin	Laconia
	13	Lillian		F	L	2		Charles O. Davis	Anna L. Lancey		Tilton	Laborer	Tilton	Brookline
	13	Kathryn Mary		F	L	1		Richard W. Heald	Nina E. Brooks		Laconia	Office clerk	Keene	Franconia
	14	Agnes Decla		F	L	1		Alfred J. Porter	Henrietta A. Bil		Laconia	Wood turner	Laconia	Franklin
	14	Claire Marie		F	L	4		Alfred J. Pelchat	Marie H. Jerome		Laconia	Truckdriver	Canada	Highgate, Vt.
	16	Lucien Roger	M		L	3		Chas. A. Virgin	Ora M. R. Cormier		Laconia	Painter		Laconia
	17	Butler French 2nd	M		L	4		Alonzo W. Perry	Gladys I. Morse		Meredith	Poultryman	Rockland, Mass.	Boston, Mass.
	17	Patrick James	M		L	5		Joseph J. Freo	Georgianna Dionne		Laconia	Laborer	Italy	Salem, Mass.
	17	Wilma Mary		F	L	1		Olin A. Ford	Doris P. Lane		Laconia	Laborer	Laconia	Montpelier, Vt.
	19	Ronald Clayton	M		L	1		Ralph C. Tebbetts	Ruth P. Dockham		Laconia	Mechanic	Laconia	Gilford

BIRTHS—*Continued*

Date of birth	Name of Child (if any)	Sex & Condition: Male	Female	Living or Stillborn	No. of Child	Color	Name of Father	Maiden Name of Mother	Color	Residence of Parents	Occupation of Father	Birthplace of Father	Birthplace of Mother
22	Preston Timothy	M		L	5		Rexford L. Arnold	Luella V. Burke		Laconia	Office Clerk	Methuen, Mass.	Lakewood, N. J.
24	Camilla Ann		F	L	1		Frank A. Shaw	Everne L. Covey		Laconia	Ski Factory	Landaff	Newfane, Vt.
24	Judith Butler		F	L	2		Carl A. Johnson	Florence Dunningham		Tilton	Instructor	Sweden	Dorchester Mass.
24	Francis John	M		L	1		John E. Horne	Gertrude M. Goulet		Ctr. Harbor	Electrician	Center Harbor	Canada
27	Norman Ronald	M		L	9		Adelard J. Giguere	Ruth V. Brough		Laconia	Box maker	Lakeport	Laconia
28	Dorothy Ann		F	L	2		Leslie R. Welch	Emily W. Perkins		Meredith	Farmer	Melrose, Mass.	Meredith
Dec. 1	Virine Agnes		F	L	1		Everett G. Hunnewell	Leola E. Weare		New Hamptn	Road worker	Windham	Meredith Center
2	Terrance Holman	M		L	3		Richard H Thompson	Lucille R. Harvey		Gilford	Salesman	Harrison, Me.	Ashland
4	John Cutting	M		L	5		Bert K. Hughes	Mary E. Morrison		Ashland	Hiway patrol	Ashland	Winchester
4	Norman Andrew	M		L	5		Philias J. Goupil	Mary A. Remillard		Laconia	Mill hand	Canada	Lisbon
5	Richard Elliott	M		L	3		Lewis N. Aldrich	Marguerite F. Elliott		Laconia	Draftsman	Lakeport	Laconia
6	Charles Leonard	M		L	1		Chas. H. Corbin	Alta E. Stearns		Gilford	Instructor	Orange	Rouses Point, NY
7	Lynn Judith		F	L	1		Wesley G. Littlefield	Carleen A. Davis		Laconia	Clerk	Canal Zone	Friendship, Me.
8	Maria Irene		F	L	9		Maurice A. Gilbert	Rosilda M. Savard		Belmont	Carpenter	Province Quebec	Warren, R. I.
9	Theresa Irene		F	L	1	White	Henry J. Labrecque	Irene L. Ricard	White	Belmont	Barber	Laconia	Belmont
9	Norma Jean		F	L	2		Harold C. Denney	Alice E. Hilliard		Ctr Sandwich	Laborer	Boston, Mass.	Laconia
10	Gail Denley		F	L	1		Denley W. Emerson	Harriet A. Rathbun		Ctr Sandwich	Ins. Broker	Brookline, Mass.	Canton, Mass.
11	Donn Fuller	M		L	2		Edmund Dickerman	Barbara Fuller		Tilton	Engineer	Cambridge Mass	Haverhill, Mass.
13	Ruth Veronica		F	L	1		Howard F. Conly	Dorothea L Robinson		Laconia	Salesman	St. Johnsbury, Vt.	Moultonboro
14	Diana Lee		F	L	1		Steve Vahey	Katherine E. Merrill		Laconia	Mill worker	Natick, Mass.	Guildhall. Vt.
14	Susan Ardell		F	L	2		Maurice F. Wade	Lola E. Mathews		Laconia	Textile wkr.		Franklin
15	Nancy Adams		F	L	4		Wilbur A. Cook	Edna R. Adams		No Sandwich	Laborer	Sandwich	Athol, Mass.
16	Claire Diane		F	L	2		Lionel A. Morin	Jeannette I. Bernier		Laconia	Asst. overseer	Laconia	Sanford, Me.
17	John Edmund	M		L	2		John McDonald	Marion A. Butler		Laconia	Sterotyper	Laconia	Franklin
18	James Steven	M		L	2		Richard S. Hikel	Virginia I. Daniels		Nashua	Photograph'r	Groton	Meredith
21	James Sefton	M		L	2		Chas. J. Colbath	Ruth E. Abbott		Belmont	Merchant	Manchester	Manchester
22	Raymond Louis	M		L	1		Raymond J. Hueber	Simone M. Lahaie		Belmont	Farmer	Laconia	Lyndonville, Vt.
23	Susie Josephine		F	L	2		Robert G. Sanborn	Ethel N. Blackey		Laconia	Herdsman	Salisbury	Gilford
23	Geraldine Mae		F	L	1		Wallace H. Tarte	Irmgard H. Avery		Plymouth	Forest Eng.	Somerville, Mass.	Boston, Mass.
26	Marilyn Jean		F	L	1		Robert V. Woodward	Priscilla M. Perkins		Ctr Sandwich	Forestry	Laconia	Center Ossipee

27	Patricia Jean		F	L	1		Earle A. Brooks Jr.	Jean P. Allen		Laconia	Toolmaker	Littleton	Province Quebec
27	Janet Anne		F	L	2		Harold R. Canney	Eva R. M. Chabot		Laconia	Woodworker	Laconia	Bristol
28	Philip Martin	M		L	14	White	John A. Dyer	Renetta I. Gordon	White	Laconia	Unemployed	Laconia	Dracut, Mass.
29	Nancy Ann		F	L	2		John D. Sawyer	Lillian Fay		Laconia	Machinist	Gilmanton	Lakeport
30	Robert Allen	M		L	2		John A. Hoey	Yvonne J. Elie		Laconia	Draftsman	Whitefield	Manchester
30	Blenda Marion		F	S	2		Marshall S. Hodsdon	Marie B. K. Marken		Meredith	Farmer	Somerville, Mass.	Sweden
30	Harry William Jr.	M		L	2		Harry W. Rogers	Louise R. Loverin		Franklin	Estate Mgr.	Boston Mass.	Buffalo, N. Y.
31	Ronald Earl	M		L	2		Claude J. Strout	Jeanette Hurd		Laconia	Laborer		Laconia

Supplementary Return of Births Not Previously Recorded

1864 Nov. 25	Osborne Wallis	M		L	2		Charles W. Durrell	Susan J. Holt		Laconia	Farmer	Gilmanton	Loudon
1869 Feb. 9	Louis Paul	M		L	2		Joseph Lavalley	Adeline Roy		Laconia	Laborer		
1870 Jan. 27	Herbert Ervin	M		L	2		Nathaniel Aldrich	Eliza Rowe		Lake Village	Laborer	Ossipee	Gilford
1871 May 30	Wesley Leland	M		L	1		Wm. F. Bundy	Elba J. Colby		Lake Village	Mill Oper.	Springfield, Vt.	Laconia
1873 Aug. 13	Oscar McLean	M		L	1		Orlando M. Moulton	Sophronia A. Berry		Lake Village	Machinist	Lake Village	Barrington
1874 Sep. 27	Mary Louise		F	L	2		Charles E. Ouram	Rhoda L. Perkins		Lake Village	Machinist	Philadelphia	Danville, P. Q.
Nov. 6	Lillian Gertude		F	L	4		Edmund Tetley	Ella F. Merrill		Laconia	Box Maker	England	Lowell, Mass.
1882 May 19	Arthur Frank	M		L	3	White	George F. Woodward	Annie Butterworth	White	Laconia	Merchant	Salisbury	England
1887 Aug. 31	Carl Forrest	M		L	1		Frank N. Blaisdell	Grace E. Weeks		Laconia	Carpenter	Meredith	E. Boston, Mass.
1892 Dec. 29	Rose		F	L	1		Ernest Croteau	Josephine Hebert		Laconia	Laborer	Canada	Canada
1899 Feb. 24	Carl C.	M		L	2		George C. Sanborn	Hattie Collins		Laconia	Supt. Lt. Co.	Gilmanton	Rumney
1914 Oct. 16	Wallace Burt	M		L	2		Burt W. Hobbs	Mary A. Tobin		Laconia	Laborer	Lakeport	Cork, Irelana
1927 Dec. 11	Rita Georgianna		F	L	3		Edward A. Hughes	Antoinette Provencal		Laconia	Tool Maker	Laconia	Magog, P. Q.
1919 Jan. 18	Malcolm Grant	M		L	2		Geo. W. H. Gilman	Agnes Wright		Laconia	Machinist	Laconia	Barre, Vt.
1920 Mar. 21	Marie Madelyn		F	L	2		Manuel B. Silva	Marie R. Fecteau		Laconia	Machinist	Portugal	Laconia

70
70
70
70
3
317

Marriages Registered in the City of Laconia for the Year Ending December 31, 1939

Date	Place of Marriage	Name and Surname of Groom and Bride	Residence of each at time of marriage	Age of each	Color	Occupation of Groom and Bride	Place of Birth of each	Names of Parents	Birthplace of Parents	Occupation	Name, Residence & Official Station of Person by whom Married
1928											
Jan. 30	Tilton	Herve Champagne	Laconia	19	White	Laborer	Ste. Joseph, Can.	Jas P Champagne Josephine Tardif	Canada Canada	Laborer At Home	Rev. Harold R. Brennan, Tilton Clergyman.
		Yvonne N. Clough	Laconia	26		Mill Oper.	Canada	Arthur Neault Eug'ia Blanchette	Canada Canada	Laborer At Home	
1939											
Jan. 1	Dover	Geo. Edw. Marden	Dover	23		Mutuel Clk.	Portsmouth	John F. Marden Ethel V Patterson	Portsmouth Nova Scotia	Auditor At Home	Rev. John Drake, Dover, Clergyman.
		Carolyn M. Cheney	Laconia	22		Stenogra'er	Berwick, Me.	Maurice E Cheney Marion Tebbetts	Somersworth Berwick, Me.	Clerk At Home	
6	Laconia	Maurice E. Kimball	Laconia	33		Sign Painter	Bristol	Chas E. Kimball Hattie Decato	Franklin Canaan	Woodworker At Home	Robert V. Johnson, Laconia, Justice of the Peace.
		Aline V. Smith	Concord	26		At Home	Manchester	Wilfred J Vincent Rose A. Therrien	Montreal St. Paul, Que.	Salesman At Home	
7	Laconia	Arthur J. Clairmont	Laconia	22		Ins. Agt.	Laconia	Arthur Clairmont Eve'n Zimmerman	Belmont Canada	Manager At Home	Rev. G. E. Ledoux Laconia, Catholic Priest.
		Edith M. Corriveau	Laconia	19		At Home	Laconia	Arthur Corriveau Nora Thepanier	Quebec, Can. Lakeport	Laborer At Home	
Feb. 18	Laconia	Leon John Garneau	Laconia	26		Hair Dresser	Berlin	Edward Garneau Emma LePage	Norton Mills, Vt. Canada	Foreman At Home	Rev. Rodolphe Heon, Laconia, Roman Catholic Priest.
		Gertrude R. Fortin	Laconia	23		Hair Dresse	Laconia	Jules Fortin Elmire Daoust	Canada Laconia	Watchman At Home	
Jan. 18	Laconia	Léo Geo. Poulin	Laconia	25		Clerk	Laconia	Pierre J. Poulin Lydia M. Poire	Caraquette, N. B. Canada	Moulder At Home	Rev. Rodolphe Heon, Laconia Roman Catholic Priest.
		Hazel Marie Patno	Laconia	30		Maid	Bernardston Mass.	John W. Miller Carolina Bissette	Eaton, P. Q. Whiting, Vt.	Carpenter At Home	
21	Belmont	Henry E. Comire	Laconia	24		Lumberman	Kinsey Falls Can.	Zepherine Comire Emma M. Draper	Kingsey Falls Can Richmond, Can.	At Home Housework	Guy L. Hamel, Belmont, Justice of the Peace.
		Rose Mary Valliere	Laconia	30		Housework	Laconia	John Valliere Melvina Brecanez	Canada Canada	Blacksmith At Home	

21	Laconia	Louis Geo. Deragon	Laconia	43		Lumberman	Franklin	Frank A. Deragon Mary E. Sherry	Alberta, Can. Baltimore, Md.	Laborer Housewife	Robert V. Johnson, Laconia, Justice of the Peace.
		Lucile M. Coleman	Laconia	43		Housework	Ashland	Eugene Guyotte Julia Normandin	St. Peters, Can. Canada	Millwright At Home	
27	Meredith	Lewis K. Hackett	Laconia	25		Mach. Oper.	Laconia	Andrew Hackett Maud Ladd	Laconia Melvin	Painter At Home	Rev. R. S. Bezanson, Meredith, Advent Christian Clergyman
		Shirley C. Moody	Belmont	18		Mill Oper.	Belmont	Clarence Moody Nannie B. Pease	Loudon Gilmanton	Mechanic At Home	
27	Laconia	Wr. H. Rodger	Laconia	34		Mach. Fixer	Paisley, Scotland	Robert Rodger Jean MacPhee	Paisley, Scotland Paisley, Scotland	Boilermaker At Home	Chas. J. Jones, Lakeport, Baptist Clergyman.
		Katrina Agnes Lloyd	Laconia	24		Waitress	Washburn, Me.	Ralph H. Lloyd Amy H. Price	Perth, N. B. Caribou, Me.	Farmer At Home	
28	Belmont	Kenneth Boomhower	Franklin	27		Truckdriver	Franklin	Leslie Boomhower Bessie Wescott	Canada Danbury	Stock Clerk Housewife	F. W. Fitzpatric, Belmont, Baptist Minister.
		Virginia J. Dame	Laconia	23		At Home	Lowell, Mass.	Harry Dame Carrie Puffenb'g'r	Laconia W. Virginia	Plumber Housewife	
28	Laconia	Elmer Constant Jr.	Laconia	42		City Employ	Bridgeton, Me.	Elmer Constant Mary Taylor	Canada Canada	Teamster At Home	Walter M. Richardson, Lakeport, Ordained Minister.
		Belle Caldwell	Laconia	44	White	At Home	Littleton	Wm. C. Trendell Mary L. Catway	England Ogdensburg, N.Y.	Musician At Home	
28	Laconia	Napoleon Jos. Guay	Laconia	58		Woodsman	Laconia	Napoleon Guay Caroline Terrien	Canada Canada	At Home At Home	John Watson, Laconia, Minister of the Gospel.
		Marie Annie Fortier	Laconia	64		At Home	Canada	John Hebert Margaret Fortier	Canada Canada	Farmer At Home	
28	Franklin	George K. Pebbles	Laconia	41		Attendant	Plymouth	Burdette Pebbles Clara Champeau	Plymouth Warren	RR Fireman At Home	Rev. A. A. Richards, Franklin, Ordained Minister.
		Lillian V. Mace	Laconia	31		Attendant	Chelmsford Ctr., Mass.	Jos. F. Gobin Alexina Gelinas		Machinist At Home	
28	Laconia	Bernard R. Shiner	Laconia	20		Machinist	Malden, Mass.	Wm. H. Shiner Katherine Burke	Somerville, Mass. Boston, Mass.	Printer Housewife	Rev. F. I. Gaumont, Lakeport, Catholic Priest.
		Louise M. O'Donnell	Laconia	17		Stenogra'er	Lakeport	Wm. O'Donnell Ella Maltais	Plymouth Mesonie, Wis.	Laborer At Home	
Feb. 4	Laconia	John Earl Lahey	Laconia	23		Laborer	Sydney, N.S.	George A. Lahey Jeane McPhee	St. John, N. S. Sydney, N. S.	Restaurateur At Home	Rev. Thos. Redden, Laconia, Catholic Priest.
		Carolyn A. O'Connell	Laconia	22		At Home	Berlin	Dan'l R O'Connell Carolyn Ryan	Laconia Groveton	Bookkeeper At Home	
4	Concord	Erlic J. Corriveau	Laconia	28		Laborer	Laconia	Ferd'd Corriveau Elodia Bolduc	Laconia Laconia	Carpenter Housewife	Richard Kellogg, Concord, Clergyman.
		Roberta M. Benedick	Concord	24		Therapist	Manchester	Harry Benedick Rebecca Urich	Pennsylvania Pennsylvania	Stock Clerk Housewife	

MARRIAGES—*Continued*

Date	Place of Marriage	Name and Surname of Groom and Bride	Residence of each at time of marriage	Age of each	Color of each	Occupation of Groom and Bride	Place of Birth of each	Names of Parents	Birthplace of Parents	Occupation	Name, Residence & official Station of Person by whom Married
6	Laconia	Arthur J. Corriveau	Laconia	33	White	Clerk	Belmont	Chas. Corriveau Olive Lessard	Canada Canada	Laborer At Home	Fr. Hilary M. Tardif, O.F.M. Montreal, Catholic Priest.
		Rose D. Tardif	Laconia	32		Clerk	Laconia	Thomas J. Tardif Rose D. Paquette	Canada Canada	Janitor At Home	
17	Laconia	Gaston N. Fortin	Laconia	27		Parcel Delv.	Laconia	Jules Fortin Mary E. Daoust	Buckland, P. Q. Laconia	Watchman At Home	Rev G. E. Ledoux Laconia, Catholic Priest.
		Eva M. Aldrich	Laconia	20		Stenogra'er	Lakeport	Lewis A. Aldrich Delphine Gagne	Laconia Canada	Rodman At Home	
17	Laconia	Theo B. Stafford	Laconia	27		Oil Business	Laconia	George C Stafford Regina Whittaker	Carroll Canada	Oil Agent At Home	Robert I. Blakesley, Laconia, Congregational Minister.
		Ruth G. Osgood	Laconia	27		Reporter	Laconia	Fred H. Osgood Mary Ann Flack	Potosi, Mo. Canada	Music Teach. At Home	
18	Laconia	Jos. D. A. Paquette	Manchester	61		Salesman	Manchester	Louis A Paquette Sarah Paquette	Canada Canada	Blacksmith Housewife	Rev. Thos. Redden, Laconia, Catholic Priest.
		Lydia M. Valliere	Laconia	50		At Home	Laconia	Felix Landry Malvina Fecteau	Canada Canada	Mechanic Housewife	
18	Laconia	Earle A. Brooks, Jr.	Laconia	21		Mechanic	Littleton	Earle A. Brooks Vera Stanley	Franconia Franconia	Office clerk At Home	Rev G. E. Ledoux Laconia, Catholic Priest.
		Jean P. Allen	Laconia	20		At Home	St. Patrick, Can.	Michel Allen Amazelia Bourg't	St. Patrick, Can. St. Patrick, Can.	Storekeeper At Home	
18	Laconia	John Joseph Shea	Manchester	65		Foreman	Ireland	Timothy Shea Margaret Shea	Ireland Ireland	Farmer At Home	Rev. Thos. Redden, Laconia, Catholic Priest.
		Ellie J. Finn	Laconia	66		At Home	Ireland	Philip Finn Helen McCarthy	Ireland Ireland	At Home At Home	
18	Webster Mass.	Lucien Vaillancourt	Laconia	21		Laborer	Berlin	Wil'd Vaillancourt Mary Roy			Thos. S. Hanrahan, Webster, Mass., Priest.
		Georgia'na Carpenter	Webster Mass	29			Oxford, Mass.	Charles Carpenter Mary Roi			

	20	Franklin	Ralph Bilodeau	Laconia	23		Neon Signs	Laconia	Jos. A. Bilodeau	Laconia	Plumber	Rev John Brophy
									Marie Chenuette	Penacook	Housewife	Franklin, Catholic Priest.
			Ernestine St. Pierre	Franklin	26		Mill Oper.	Franklin	Clovis St. Pierre	Richmond, P. Q.	Carpenter	
									Lea M. Poulin	St. Honaire, P.Q.	Housewife	
	20	Laconia	Peter Chenard	Lincoln	38		Millwright	Cawguet, N. B.	Charles Chenard	Cawguet, N. B.	Boat builder	Rev. F. I. Gaumont, Lakeport, Catholic Priest.
									Octavia Pinette	Cawguet, N. B.	Housewife	
			Celina St. Jacques	Lincoln	30		Knitter	Chartiville, P. Q.	Jos. St. Jacques	Wh. River Jct.Vt.	Grinder	
									Flora Beauclair	Chartiville, P. Q.	Housewife	
	22	Laconia	Myron Bishop Hart	Laconia	48		Retired	Racine, Wis.	Manuel B. Hart	Pittsfield, Mass.	Advertising	Robert S. Barker, Laconia, Clergyman.
									Nellie G. Ayers	Pittsfield, Mass.	At Home	
			Thelma E. Howland	Concord	41		Secretary	Concord	Edw. P. Howland	Warren	Brakeman	
									Etta B. Bradford	Wentworth	At Home	
	25	Ashland	Gerard Greenwood	Ashland	24		Textile wkr.	Ashland	Jos. Greenwood	Waton, Can.	Textile wkr.	Rev. Herve A. Blanchard, Ashland, Catholic Priest.
									Alma Ducharme	St. Remi, Can.	At Home	
			Barbara Richards	Laconia	23		Nurse	Waterford, Vt.	Wallace Richards	St Johnsbury Vt.	Garage man	
									Grace R. Winters	Los Angeles, Cal.	At Home	
	26	Laconia	Stuart H. Blackmar	Providence, R. I.	21		Bookkeeper	Concord	Harris Blackmar	Nashua	Truckman	John Watson, Laconia, Minister of the Gospel.
									Ethel Cooper	Bloomfield, Vt.	At Home	
			Helen Louise Clark	Laconia	22	White	Nurse		Malon Clark	Lewiston, Me.		
									Elva Stevens	Tilton	At Home	
15 Mar.	4	Fairlee, Vt.	Avery Albert Fenoff	Laconia	30		Mechanic	Barnet, Vt.	Joseph Fenoff	Barnet, Vt.		Chas. F. Thurbur Fairlee, Vt., Justice of the Peace.
									Mabel Amelle	Barnet, Vt.		
			Anna Ranier Schaaf	Canterbury	18			Roslindale, Mass.	Ernest Schaaf	Germany		
									Mabel Ranier	E. Boston, Mass.		
	4	Concord	Arthur Elmer Pearl	Loudon	21		Poultryman	Loudon	John B. Pearl	Loudon	Poultryman	Richard Kellogg, Concord, Clergyman.
									Nola Green	Gilmanton	At Home	
			Mazie V. Bragg	Laconia	23		Nurse maid	Laconia	John I. Bragg	Upton, Me.	Needle makr	
									Mazie Goodridge	Lisbon	Needle makr	
	4	Laconia	Charles F. Elliott	Meredith	22		Truckdriver	Franklin	Harry E. Elliott	Canterbury	Foreman	Rev. E. Leonard Smith, Laconia, Clergyman.
									Mabel Cavanaugh	E. Douglas, Mass.	At Home	
			Mabel Frances Smith	Laconia	21		Clerk	Laconia	Thos. M. Smith	Plymouth	Millwright	
									Helen L. Davis	Concord	Housewife	
	11	Meredith	Lionel Nap. Carignan	Laconia	33		Painter	Somersworth	Nap'n H Carignan	Canada	Painter	Guy U. Horne, Meredith, Justice of the Peace
									Stella Breton	Canada	At Home	
			Isabelle Mary Geer	Laconia	34		Maid	Brownington, Vt.	Joseph Benoit	St. Cesaire, Can.	Farmer	
									Marie Nequette	Compton, Que.	At Home	
	26	Laconia	Carroll E. Davis	Laconia	26		Wood wkr.	Lakeport	George W. Davis	Lyme Center	Telegrapher	Rev. Franklin P. Frye, Laconia, Clergyman.
									Ruby Harding	Strafford	At Home	
			Phyllis A. Frye	Enfield	17		At Home	Enfield	Leonard W. Frye	Pittsburg	Mill Oper.	
									Lois M. Rogers	Quechee, Vt.	Mill Oper.	

MARRIAGES—*Continued*

Date	Place of Marriage	Name and Surname of Groom and Bride	Residence of each at time of marriage	Age of each	Color of each	Occupation of Groom and Bride	Place of Birth of each	Names of Parents	Birthplace of Parents	Occupation	Name, Residence & official Station of Person by whom Married
Apr. 1	Laconia	Alfred Isiah Scott	Laconia	56	White	Farmer	Well River, Vt.	George Scott Elizab'h Thurston	Groton, Vt. Groton, Vt.	Harness mkr. At Home	Rev. Franklin P. Frye, Laconia, Clergyman.
		Effie Jane Sanborn	Laconia	60		At Home	Bolton, P. Q.	John H. Bice Lizzie M. Coons	Canada Canada	Lumberman At Home	
10	Laconia	Lionel G. LaPointe	Laconia	27		Plumber	Canada	Ferd'nd Lapointe Diana Gauthier	Canada Canada	Foreman At Home	Rev. Rodolphe Heon, Laconia, Catholic Priest.
		Beatrice Sanchagrin	Laconia	27		Bookkeeper	Laconia	Jos. Sanschagrin Bernad'te Decelles	Canada Canada	At Home At Home	
10	Laconia	Geo. N. Perreault	Laconia	22		Clerk	Laconia	Geo. A. Perreault Lillian Vezeau	Pembroke Somersworth	Merchant At Home	Rev G. E. Ledoux Laconia, Catholic Priest.
		Clotilda L. Crandall	Laconia	24		Nurse	Whitehall, N. Y.	Frank Crandall Clara St. John		At Home	
11	Concord	Allen W. Russell	Laconia	21		Cook	Lynn, Mass.	Geo. W. Russell Nora Reed	Nova Scotia Lancaster, Vt.	Carpenter At Home	Rev. G. Ernest Thomas, Concord, Clergyman
		Thelma B. Gilman	Alton	24		Waitress	Alton	Arthur Gilman Ethel M. Perkins	Alton Alton	RR Foreman At Home	
11	Laconia	Roger Cyr	Greensboro, Vt.	25		Farmer	Brompton-ville, Can	Joseph Cyr Alvina Dion	St Andreham Can Brompt'nville, Can	Farmer At Home	Rev. Rodolphe Heon, Laconia, Catholic Priest.
		Loretta G. Stokes	Laconia	18		Teacher	Concord	Joseph Stokes Rose M. Jacques	Bernierville, Can. Laconia	Carpenter At Home	
12	Laconia	Walter J. Hammond	Laconia	65		Mason	Somerville, Mass.	David Hammond Mary A. Marston	Tamworth Ossipee	Leather dlr. At Home	John Watson, Laconia, Minister of the Gospel.
		Ethel Hayford Bell	Laconia	46		At Home	Laconia	Herbert Hayford Leah M. Moulton	Chocorua Laconia	Machinist At Home	
20	Lowell, Mass.	Walter H. Cook	Lowell, Mass.	34		Cook	Manchester	John A. Cook Rosa Gilbert			David Pike, Lowell, Mass., Minister of the Gospel.
		Aurore M. Bolduc	Laconia	34		Housework	Laconia	Octave Bolduc Elmire Hebert			

	21	Laconia	Walter A. Rollins	Laconia	38		Painter	Lakeport	Benj. F. Rollins Elza Bailey	Gilford Sherbrooke, P. Q.	Painter At Home	Robert V. Johnson, Laconia, Justice of the Peace.
			Mary E. Robinson	Laconia	54		Housekeeper	Gilford	Charles F. Swain Della M. Goodwin	Gilford Moultonboro	Manufacturer At Home	
	22	Laconia	Olin A. Ford	Laconia	25		Laborer	Laconia	Archie A. Ford Lila True	Rumney Wilmington Mass	Farmer At Home	Joseph Simpson, Laconia, Methodist Minister.
			Doris Pauline Lane	Laconia	20		At Home	Montpelier, Vt.	Erwin J. Lane Beatrice Hadgett	Montpelier, Vt.	Farmer Housekeeper	
	22	Belmont	Austin N. Gilson	Laconia	24		Gas Station	Laconia	Perley E. Gilson Lila Hurd	Laconia Concord	Tinsmith At Home	F. W. Fitzpatric, Belmont, Baptist Minister.
			Ethel S. Arbogast	Laconia	31		Stenographer	Selinsgrove, Penn.	Arthur Arbogast Elizabeth Taylor	Selinsgrove, Pa. Selinsgrove, Pa.	Retired At Home	
	29	Belmont	Russell Wm. Pearson	Laconia	26		Truckman	Meredith	Wm. O. Pearson Florence Chase	Boston, Mass. Meredith	Mkt Garden At Home	F. W. Fitzpatric, Belmont, Baptist Minister.
			Eileen E. Turcotte	Belmont	21		Mill Oper.	Exeter	Alphonse Turcotte Ida M. McLellan	Franklin Manchester	Test Line At Home	
	29	Laconia	Joseph John Olisky	Laconia	22		Box Shop	Granville, N. Y.	Tony Olisky Helen Dominic	Poland Poland	Quarryman At Home	John Watson, Laconia, Minister of the Gospel.
			Eva Mary Kelley	Laconia	17	White	Housework	Belmont	Oliver Kelley Lillian Fortier	So Lunenburg Vt. Laconia	Box Shop At Home	
May	1	Laconia	Romeo V. Ramsey	Laconia	26		Salesman	Berlin	Napoleon Ramsey Albina Morin	Berlin Berlin	Baker At Home	Andrew Lavallee, O. S. B., Manchester, Catholic Priest.
			Elizabeth M. Garneau	Laconia	23		Nurse	Laconia	Eugene Garneau Emma Lavalice	Canada Moultonboro	Foreman Waitress	
	5	Meredith	Chas N. Roberts Jr.	Meredith	26		Clerk	Meredith	C. N. Roberts Sr. Jennie M Prentice	Meredith Worcester, Mass.	Merchant Housewife	Johnson Haines, Meredith, Clergyman.
			Ethel G. Bushey	Laconia	20		Stenographer	Laconia	George Bushey Edith M. Pease	Kennebunkp't, Me Loudon	Machinist Housewife	
	6	Danbury	Everett M. Heath	Franklin	23		Merchant	Nashua	Charles H. Heath Bernice S Morrill	Manchester Hill	Tool maker Housewife	Shelton Bissell, Danbury, Clergyman.
			Madeline S. White	Laconia	23		Store Clerk	Corinth, Vt.	Charles E. White Zilfa Stoddard	Topsham, Vt. Florida, Mass.	Farmer Housewife	
	11	Laconia	Howard F. Conly	Laconia	33		Granite Bus.	St. Johnsbury, Vt.	Harry V. Conly Mary E. Beck	Waterford, Vt. St. Johnsbury Vt.	Farmer At Home	Rev. Franklin P. Frye, Laconia, Clergyman.
			Dorothea L Robinson	Laconia	29		Stenographer	Moultonboro	Chas. Robinson Ruth J. Hoyt	Moultonboro Moultonboro	Salesman At Home	
	13	Laconia	Robert F. Piller	Quincy, Mass.	26		Driver		Aaron Piller Esther Richmond	Brooklyn, N. Y. Boston, Mass.	Painter At Home	John Watson, Laconia, Minister of the Gospel.
			Mary Louise Frye	Laconia	19		Stenographer	Laconia	Ralph E. Frye Mary Garland	Laconia Sandwich	Clerk At Home	

MARRIAGES—*Continued*

Date	Place of Marriage	Name and Surname of Groom and Bride	Residence of each at time of marriage	Age of each	Color of each	Occupation of Groom and Bride	Place of Birth of each	Names of Parents	Birthplace of Parents	Occupation	Name, Residence & Official Station of Person by whom Married
13	Laconia	Robert H. Smith	Laconia	24	White	Machainist	Laconia	Jesse R. Smith Minnie Loveland	Laconia Gilmanton	Foundryman At Home	Rev. Franklin P. Frye, Laconia, Clergyman.
		Barbara Esther Hale	Laconia	18		At Home	Laconia	Edward H. Hale Esther Smith	Laconia Gilmanton	Clerk At Home	
15	Laconia	Cruger C. Harrold	New York, N. Y.	25		Special Representative	Macon, Ga.	Edw. B. Harrold Louise Chase		Insurance At Home	Rev. Thos. Redden, Laconia, Catholic Priest.
		Margaret O'Shea	Laconia	22		At Home	Laconia	Arthur D. O'Shea Pauline Butler	Laconia Chelsea, Mass.	Merchant At Home	
16	Laconia	Edgar G. Nadeau	Laconia	26		Machinist	Laconia	Alcide Nadeau Aime Couture	Canada Canada	At Home At Home	Rev. F. I. Gaumont, Lakeport, Catholic Priest.
		Evelyn D. Plante	Laconia	26		Clerk	Lakeport	Adelard L Plante Rose Vallie	Canada Canada	At Home At Home	
19	Laconia	Ralph C. Tibbetts	Laconia	21		Shop worker	Laconia	Harry Tibbetts Albertine Lambert	Laconia Quebec	Laborer At Home	Rev. Rodolphe Heon, Laconia, Catholic Priest.
		Ruth Pearl Dockham	Laconia	22		Mill Oper.	Gilford	C. L. Dockham Ella J. Fisher	Billerica, Mass. Penacook	Laborer At Home	
27	Manchester	Stanley P. Kula	Manchester	25		Laborer	Manchester	Albert Kula Anna Marek	Poland Poland	Farmer Housewife	Rev. Lawrence Gardner, Manchester, Catholic Priest
		Maude H. Aldrich	Laconia	20		Housework	Gilford	Charles Aldrich Grace Hatch	Laconia Laconia	Laborer Housewife	
27	Meredith	Laban Dan. Chandler	New Hampton	23		Trackman	New Hampton	Geo. M. Chandler Joseph'e Chandler	West Milan Randolph	Trackman Housewife	Clarence A. Wood Meredith, Ordained Clergyman.
		Winifred Graves	Laconia	19		At Home	Springfield, Vt.	Nathan G. Graves Rena Rice	Ludlow, Vt. Springfield, Vt.	Machinist Housewife	
27	Franklin	Herve Carignan	Laconia	20		Logger	Laconia	Arthur Carignan Cordelia Grenier	Laconia Canada	Housewife	Rev. H. A. Hennon, Franklin, Catholic Priest.
		Dorothy Gosselyn	Franklin	20		Mill Oper.	Franklin	Theodore Gosselin Beatrice A Nedeau	Harrisville, R. I. Laconia	Mill Oper. Housewife	

27	Laconia	Raymond E. Vincent	Manchester	22		Shoe Worker	Worcester, Mass.	Norman Vincent	Canada	Mill Oper.	Rev. Rodolphe Heon, Laconia, Catholic Priest.
		Anita L. Champoux	Laconia	19		At Home	Laconia	Antoinette Gagne Aime Champoux Eva Cormier	Lawrence, Mass. Ashland Laconia	At Home Machinist At Home	
28	Belmont	Henry J. Labrecque	Laconia	23		Barber	Laconia	Geo. L. Labrecque Alma Lemay	Canada Victoriaville Can.	Retired Housewife	J. J. McCarthy, Tilton, Catho- Priest.
		Irene L. Ricard	Belmont	19		At Home	Belmont	David J Ricard Regina Charest	Canada Canada	Knitter Housewife	
31	Plymouth	William D. Witton	Laconia	67		Fireman	England	William Witton ——— Downs	England Ireland	Retired At Home	A. Brownlow Thompson, Plymouth, Methodist Minister.
		Luna May Sleeper	Plymouth	64		At Home	Hartland, Vt	Ira Blanchard Ellen Sherman	W. Windsor, Vt. Huntington, Vt.	Retired At Home	
June 10	Laconia	Arthur Jos. Landry	Laconia	23		Plumber	Laconia	Eli P. Landry Mary C. Gagnon	Laconia Canada	Machine wkr At Home	Rev G. E. Ledoux Laconia, Catholic Priest.
		Aurore A. Durette	Laconia	25		At Home	Lakeport	Lorenzo Durette Joseph'e Merchant	Canada Concord	Gas Maker At Home	
10	Laconia	Raymond J. Hueber	Belmont	26		Farmer	Laconia	Louis Hueber Adeline Morin	Franklin Laconia	Farmer Housewife	Rev. Rodolphe Heon, Laconia, Catholic Priest.
		Simone Lahaie	Laconia	18	White	Housework	Lyndonville, Vt.	Jos. Lahaie Jean Dufort	Coaticook, Can. Lyndonville, Vt.	Painter Housewife	
10	Laconia	Ralph G. Clement	Laconia	21		Truckdriver	Farmington	Ralph W Clement Cath'ne Hannigan	Ctr. Harbor Lawrence, Mass.	Cattle Dlr. At Home	John Watson, Laconia, Minister of the Gospel.
		Barbara E. Blackmar	Laconia	19		Hairdresser	Lincoln	Harris Blackmar Ethel Cooper	Nashua Springfield, Vt.	Truckman At Home	
10	Concord	Fred L. Cutting	Laconia	23		Hdwe. clerk	Haverhill	Walter L. Cutting Jane I. Hartley	E. Haverhill Haverhill	Carpenter At Home	Richard Kellogg, Concord Clergyman.
		Grace Ruth Blunden	Laconia	21		Stenographer	Fitzwilliam	John A. Blunden Mildred E. Cass	Newfoundland Fitchburg, Mass.	Lineman At Home	
10	Tilton	Charles R. Stokes	Laconia	23		Musician	Laconia	Joseph Stokes Rose M. Jacques	Halifax, P. Q. Laconia	Carpenter Housewife	Rev. John J. McCarthy, Tilton, Catholic Priest.
		Cecelia Jane Brozeau	Northfield	17		Sewing	Ashland	Philip Brozeau Bernice Beard	Belvidere Vt. New Hampton	Farmer Sewing Oper.	
11	Laconia	Emmons C. Drury	Laconia	28		Manager	Ilion, N. Y.	Walter S. Drury Lelia E. Paddock	Herkimar, N. Y. Ilion, N. Y.	Foreman Buyer	John Watson, Laconia, Minister of the Gospel.
		Esther C. Nixon	Laconia	28		Clerk	Rochester	Dan M. Nixon Anna C. Brooks	Gonic Canada	Trainman Buyer	
11	Laconia	Edwin T. MacMichael	St. Johnsbury, Vt.	22		Clerk	Laconia	Geo. MacMichael Grace A. Brough	Concord Laconia	Mechanic At Home	Robert I. Blakesley, Laconia, Congregational Minister.
		Catherine Raymond	Laconia	20		Hairdresser	Meredith	Chas. P Raymond Laura Comstock	Lynn, Mass. Worcester, Mass.	Drug Clerk At Home	

MARRIAGES—*Continued*

Date	Place of Marriage	Name and Surname of Groom and Bride	Residence of each at time of marriage	Age of each	Color	Occupation of Groom and Bride	Place of Birth of each	Names of Parents	Birthplace of Parents	Occupation	Name, Residence & Official Station of Person by whom Married
12	Laconia	Herbert E. Sister	Laconia	27	White	Laborer	Laconia	Wm. H. Sister Helen Mitchell	Hadenville, Mass. Keeseville, N. Y.	Garage man At Home	Rev. Rodolphe Heon, Laconia, Catholic Priest.
		Leona Mamie Hamel	Laconia	26		Mill Oper.	Laconia	Amede Hamel Lea Bolduc	Canada Canada	Barber At Home	
16	Laconia	Owen V. Wilcomb	Laconia	68		Army retired	The Weirs	Frank F Wilcomb Eliza J. Saltmarsh	The Weirs Long Island	RR Employe At Home	Robert S. Barker, Laconia, Clergyman.
		Pearl D. Morrison	Laconia	54		Housekeeper	Somerville, Mass.	Thomas C. Dame G. Frothingham	Tuftonboro Boston, Mass.	Retired Housekeeper	
17	Laconia	Edward C. Boucher	Franklin	24		Spinner	Cabot, Vt.	Phillip Boucher Eva Courtemanche	Canada Lowell, Vt.	Woodworker At Home	Rev. Rodolphe Heon, Laconia, Catholic Priest.
		Irene G. Gonyer	Laconia	24		Waitress	Laconia	Alfred G. Gonyer Georgianna Breton	Gilford Canada	Carpenter At Home	
17	Laconia	Dwight D. Dow	Northfield	21		Carpenter	New Breton, Conn.	Frank Benj. Dow Edna E. Locke	Laconia Hooksett	Contractor At Home	John Watson, Laconia, Minister of the Gospel.
		Evelyn M. Arnold	Laconia	20		At Home	Laconia	Oley A. Arnold Gladys Mansfield	Laconia Gilmanton	Mail man At Home	
17	Laconia	Otto Pitman Keller	Laconia	28		Merchant	Laconia	Otto G. Keller Clara M. Pitman	Brooklyn, N. Y. Laconia	Merchant At Home	George H. Reed, Winchester, Mass., Minister.
		Caroline Drisko	Gilford	30		Stenographer	Winchester, Mass.	Wm. J. Drisko Martha Buckman	Addison, Me. Columbia Falls, Me	Professor At Home	
19	Laconia	Anselme A. Laroche	Laconia	26		Truckdriver	Laconia	Anselme Laroche Alma Vezina	Canada Canada	Machinist At Home	Rev. Rodolphe Heon, Laconia, Catholic Priest.
		Antonia A. Paquette	Laconia	30		Clerk	Laconia	Alcide Paquette Zepherine Lambert	Canada Canada	Merchant At Home	
23	Berwick Me.	Ralph E. Abbott	Laconia	26		Mill Oper.	W. Lebanon, Me.	Ralph E. Abbott Blanche Brown	Wolfeboro Eastport, Me.	Housewife	Joseph Griffiths, Berwick, Me. Clergyman.
		Helen Grace	Laconia	19		Teacher	W. Milton	John Grace Flora Grace	Stratham Albany	Housewife	

24	Laconia	Philip G. Paquette	Laconia	25		Chauffeur	Chicopee. Mass.	Adelard Paquette Emelia Langdoe	Canada Canada	Fireman At Home	Rev. Rodolphe Heon, Laconia, Catholic Priest.
		Cecile H. Labrecque	Laconia	20		Mill Oper.	Laconia	Chas. Labrecque Georgianna Gilbert	St. Pierre, P. Q. Canada	Machinist At Home	
24	Laconia	James Hugh Rankin	Dorchester Mass.	32		Collector	Boston, Mass.	John H. Rankin Mary E. Hannon	Quebec Canada	Tobacconist At Home	Bernard I. Snierson, Laconia, Justice of the Peace.
		Bertha G Lamoureux	Roxbury, Mass.	30		Sales Clerk	W Mansfield Mass.	Geo. Lamoureux Mary R. King	Massachusetts	Farmer At Home	
26	Laconia	John Jos. Sullivan	Laconia	33		Salesman	Fairhaven, Mass.	Patrick Sullivan Annie M. Sheehan	Ireland Ireland	Gardener At Home	Rev. Thos. Redden, Laconia, Catholic Priest.
		Grace Blanche Horr	Laconia	30		Teacher	E. Providence, R. I.	George L. Horr Grace MacPherson	Pittsburgh, Pa. Prince Edw. Is.	At Home At Home	
27	Laconia	Jos Edgar Simoneau	Laconia	25		Printer	Laconia	A. W. Simoneau Henriette Blais	Canada Laconia	Undertaker At Home	Rev G. E. Ledoux Laconia, Catholic Priest.
		Madeline E. Mead	Laconia	25		Waitress	Franklin	Frank N. Mead Elizabeth McPhee	Lakeport Prince Edw. Is.	Moulder At Home	
July 10	Lebanon, Me.	Francis Walker	Laconia	21	White	Shoe worker	Laconia	Theodore Walker Jean Simoneau	St. George, Can. Paris, France	Shoe worker Housewife	Arvid L. Anderson, Lebanon, Me., Clergyman.
		Barbara E. Davis	Laconia	18		At Home	Lakeport	Archie F. Davis Evel'n Winchester	Laconia Lakeport	Machinist Housewife	
14	Sanford Me.	James Davis	Laconia	28		Station Attendant	Jacksonville Fla.	Martin Davis Georgia Davis	Georgia Jacksonville, Fla.	Housewife	L. Orlo Williams, Sanford, Me., Justice of the Peace.
		Margaret Caldwell	Laconia	31		Domestic	Salisbury, N. C.	Adolphus Pharr Fannie White	Charlotte, N. C.	Mason Housewife	
17	Claremont	Guy E. Cotton	Laconia	27		Clerk	Woodsville	Walter G. Cotton Charl'te Davidson	Lakeport Woodsville	Machinist At Home	Rev. Edw. Lessard, Claremont, Catholic Priest.
		Laurette Y. Messier	Claremont	28		Clerk	Roxton, Can.	Hormisdas Messier Odena Dextrase	Canada Canada	Hotelman At Home	
22	Laconia	Nathan Aaron Kay	Mattapan, Mass.	31		Reporter	Cambridge, Mass.	Simon Kay Mildred	England Germany	Merchant At Home	Fred A. Tilton, Laconia, Justice of the Peace.
		Olga K. Matta	Boston, Mass.	30		Clerk	Newton Ctr. Mass.	Kalil Matta Olga George	Syria Syria	Store keeper At Home	
23	Laconia	Edw. John Barnes	Somerville, Mass.	43		Auto Repair	Boston, Mass	Wm. J. Barnes Mary J. Keohan	England England	Waiter Housewife	Bernard I. Snierson, Laconia, Justice of the Peace.
		Mary L. Matheson	Somerville, Mass.	30		Tel. Oper.	Malden, Mass.	James J. Egan Sarah E. Gaffney	Ireland Ireland	Fireman Housewife	
23	Belmont Mass.	Walter Jos. Bean	Laconia	32		Tel. Co.	Penacook	John Bean Mabel E. Dowd			James F. Haney, Belmont, Mass., Priest.
		Madeline E. Morin	Belmont, Mass.	29		Nurse	Cambridge, Mass.	Arthur L. Morin Mabel Anderson			

MARRIAGES—*Continued*

Date	Place of Marriage	Name and Surname of Groom and Bride	Residence of each at time of marriage	Age of each	Color of each	Occupation of Groom and Bride	Place of Birth of each	Names of Parents	Birthplace of Parents	Occupation	Name, Residence & official Station of Person by whom Married
29	Laconia	Christian H. Lippert	Weehawken, N. J.	28		Insurance	Weehawken, N. J.	Christian Lippert Julia Felgentren	Hoboken, N .J. Hoboken, N .J.	At Home At Home	Robert I. Blakesley, Laconia, Congregational Minister.
		Ruth Mildred Spiess	New York, N. Y.	21		Insurance	Brooklyn, N. Y.	Edward Spiess Dorothy Gerken	Williamsburg, NY Williamsburg, NY	At Home At Home	
29	Laconia	John Jos. Millette	Manchester	28		W. U. Oper.	Everett, Mass.	William Millette Margaret Madden	Everett, Mass.	At Home	Rev. Thos. Redden, Laconia, Catholic Priest.
		Emma M. O'Mara	Laconia	21		Stenographer	Laconia	Thos. J. O'Mara Josep'e Lafrienere	Canada Canada	Foundry man At Home	
29	Laconia	Jacob J. D. Cassady	Laconia	23		Mach. Tester	Fort Wayne, Ind.	Ralph C. Cassady Lillian Agne	Lenair, Tenn. Louisville, Ky.	S. & W. At Home	Rev. J. A. Dutil, M. S., Enfield, Catholic Priest.
		Evelyn Ruth Landry	Laconia	24		Clerk	Lakeport	Wm. R. Landry Marion Goselin	Orford Canada	Brick Layer Cook	
29	Belmont	Willard E. Benton	Laconia	24	White	Draftsman	Kezar Falls, Me.	Everett S. Benton Jessie M. Gilman	Broomfield, Me. Tamworth	Electrician Wood fact'y	F. W. Fitzpatric, Belmont, Baptist Minister.
		Beverly L. Stroud	Laconia	21		Stenographer	Belmont	Paul G. Stroud Ida M. Greenleaf	Raleigh, N. C. Jamestown	Fixer Dressmaker	
Aug. 5	Laconia	Theodore G. Boivin	Rochester	23		Shoe worker	Rochester	Theodore Boivin Marie Boucher	Canada Canada	Shoe maker At Home	Rev. Rodolphe Heon, Laconia, Catholic Priest.
		Laurette Beauchemin	Laconia	21		Hairdresser	Laconia	Peter Beauchemin Elizabeth Laurent	Canada Biddeford, Me.	Machinist At Home	
5	Laconia	Charles F. Crowley	Dorchester, Mass.	27		Salesman	Boston, Mass	Maurice Crowley Mary Holden	Ireland Boston, Mass.	Liquor dlr. At Home	William W. Keller, Laconia, Justice of the Peace.
		Anna A. Arquilla	Barrington, R. I.	28		Salesgirl	Nayett, R. I.	Louis Arquilla Louisa Liberetore	Italy Italy	Retired At Home	
11	Laconia	Orvis E. Bunker	Laconia	33		Laborer	Lakeport	Edwin A. Bunker Lena E. Savage	Sanbornton	At Home At Home	Robert S. Barker The Weirs, Clergyman.
		Doris A. Foss	Laconia	38		At Home	Sandwich	Geo. H. Davey. Jennie P. Vittum	Nova Scotia Sandwich	Laborer At Home	

12	Laconia	Alfred Jos. Constant	Laconia	32		Laborer	Alton Bay	Elmer J Constant	Canada	Teamster	Charles J. Jones, Lakeport, Baptist Clergyman.
								Marion Mathews	Canada	At Home	
		Audrey May Fowler	Laconia	19		At Home	Meredith	John J. Fowler	Boston, Mass.	Laborer	
								Doris M. Wilson	Pike	At Home	
12	Laconia	Arthur J. Provencal	Laconia	25		Upholsterer	Laconia	Marcil Provencal	Canada	Carpenter	Rev G. E. Ledoux Laconia, Catholic Priest.
								Mary Tremblay	Canada	At Home	
		Exilda I. Paquette	Laconia	21		Clerk	Lowell, Mass.	Herman Paquette	Canada	Carpenter	
								Blanche Falard'u	Canada	At Home	
16	Laconia	Francis O. Michaud	Brockton, Mass.	21		Clerk	Taunton, Mass.	Frank Michaud	Port Hope, Ont.	Truckdriver	Arthur H. Nighswander, Laconia, Justice of the Peace.
								Anna Woodward	Marlboro, Mass.	At Home	
		Charlotte D. Bowman	Saugus, Mass.	22		Waitress	Saugus, Mass.	Leonard Bowman	Halifax, N. S.	Laborer	
								Della LeBlanc	Yarmouth, N. S.	At Home	
19	Laconia	Oscar H. Pelletier	Franklin	23		Laborer	Concord	Edmond Pelletier	Bradford	Conductor	Fr. Hilaire, M. O. F. M., Montreal, Can., Catholic Priest.
								Aurea Michelin	Canada	Housewife	
		Alma E. Tardif	Laconia	24		Needle mkr.	Laconia	Thomas Tardif	Canada		
								Delina Paquette	Canada	Housewife	
19	Errol	Malcolm L. Rowe	Laconia	33		Lineman	Lakeport	Clarence E. Rowe	Laconia	Dentist	John G. Manter, Upton, Me., Clergyman.
								Bernice M. Fuller	Woodstock, Vt.	Housewife	
		Hilda A. Brooks	Errol	34		Teacher	Errol	Fordyce Brooks	Upton, Me.	Retired	
								Bertha L. Cross	Bethel, Me.	Housewife	
26	Laconia	Armand W. Ouellette	Laconia	21	White	Sanding	Laconia	Alfred Ouellette	Bay State, Mich.	Painter	Rev G. E. Ledoux Laconia, Catholic Priest.
								Georgianna Gagne	Bethlehem	At Home	
		Juliette L. Parent	Laconia	21		At Home	Laconia	Henry Parent	Canada	Mill Oper.	
								Phoebe Paquette	Canada	At Home	
26	Laconia	Charles R. LaValley	Tilton	30		Contractor	Reading, Vt	David Lavalley		Caretaker	Charles E. Morse, Laconia, Justice of the Peace.
								Mary Pheneff	Burlington, Vt.	At Home	
		Anna F. Merrill	Laconia	27		Typist	Laconia	LeRoy M. Karnan	Cambridge, Mass.	Foreman	
								Anna P. Canney	Kittery, Me.	At Home	
Sept. 2	Laconia	Elmer F. Curry	Laconia	24		Machinist	Laconia	Harry W. Curry	Sheldon, Vt.	Carpenter	Rev G. E. Ledoux Laconia, Catholic Priest.
								Georgie Flanders	Gilford	At Home	
		Irene R. Bissonette	Laconia	26		Mill Oper	Laconia	Joseph Bissonette	Laconia	Machinist	
								Georgi'a Fecteau	Laconia	At Home	
2	Laconia	Armand Jos. Landry	Laconia	28		Tester	Laconia	Pierre Landry	Canada	Carpenter	E. Leclerc, M. S., Enfield, Catholic Priest
								Olevine Paquette	Canada	At Home	
		Alice A. Croteau	Laconia	33		Inspector	Gonic	FerdinandCroteau	Canada	Retired	
								Delvina Vachon	Canada	At Home	
2	Concord	Harris R. Putnam	Laconia	29		Salesman	Canada	Arthur Putnam	Canada	Farmer	Ora W. Craig, Concord, Priest of the P. E. Church.
								Eliza'h Lightbody	Canada	At Home	
		Mary Grace Scott	Laconia	30		Clerk	Brookline, Mass.	Frances L. Scott	New Haven Conn	Bowling Al.	
								Mary McMahan	Brookline, Mass.	At Home	

MARRIAGES—*Continued*

Date	Place of Marriage	Name and Surname of Groom and Bride	Residence of each at time of marriage	Age of each	Color of each	Occupation of Groom and Bride	Place of Birth of each	Names of Parents	Birthplace of Parents	Occupation	Name, Residence & official Station of Person by whom Married
2	Laconia	Francis H. Ladieu	Laconia	22	White	Clerk	Laconia	Henry F. Ladieu Laura Cameron	Penacook Minneapolis, Min.	Movie Oper. At Home	Rev. Rodolphe Heon, Laconia, Catholic Priest.
		Mildred E. Rogers	Laconia	22		Nurse	Littleton	Earl Waterman Mildred Rogers	Scotts Bay, N. S.	Plumber At Home	
4	Laconia	Carleton R. Beattie	Laconia	24		Telegrapher	Laconia	George A. Beattie Sadie Wells	Franklin Franklin	Foreman At Home	Rev. Thos. Redden, Laconia, Catholic Priest.
		Mary Cecelia Carey	Laconia	20		Clerk	Roslindale, Mass.	Charles V. Carey Laura T. Riel	Boston, Mass Laconia	Clk of court Bookkeeper	
6	Sanbornton	Geo. Clayton Ellis	Laconia	24		Chef	Plymouth	George W. Ellis Minnie Ramsdell	Ashland Ft. Fairfield, Me.	Contractor At Home	Edmund B. Tetley, Sanbornton, Clergyman.
		Julia A. Johnson	Sanbornton	30		At Home	Sanbornton	Elmer Johnson Mabel Sanborn	Sanbornton Sanbornton	Farmer At Home	
9	Concord	Alexander G. Decker	Arlington, Mass.	24		Master mate	Liverpool, N. S.	Mitchell C Decker Grace D. Day	Nova Scotia Nova Scotia	Mariner At Home	Ora W. Craig, Concord, Priest of the P. E Church.
		Phyllis L. Clements	Arlington, Mass.	21		File Clerk	Somerville, Mass.	Andrew Clements Viola C. Dailey	Prince Edw. Is. Belmont, Mass.	Conductor Cashier	
9	Tilton	Milton S. Wakefield	Manchester	30		Bookkeeper	Laconia	Walter Wakefield J. Annie Sanborn	Moultonboro Laconia	Store Mgr.	Rev. Sydney Adams, Tilton, Minister of the Methodist church.
		Alice L. Pierce	Laconia	30		At Home	Laconia	Fred L. Thomas Linnie J. Pierce	Somerville, Mass. N. Vassalboro, Me.	Retired Saleslady	
9	Laconia	Arthur H. Morin	Laconia	29		Plumber	Laconia	George J. Morin Alphonsine Poire	Laconia Laconia	Laborer At Home	Rev. Rodolphe Heon, Laconia, Catholic Priest.
		Elizabeth St. Laurent	Laconia	22		Knitter	Laconia	AndrewSt.Laurent Rosanna Gilbert	Suncook Canada	At Home At Home	
9	Laconia	Robert G. Surpine	Laconia	20		Machanist	Hartford, Conn.	Edward Surpine Marie A. Mettras	Hartford, Conn. Burlington, Vt.	Theater mgr Waitress	John Watson, Laconia, Minister of the Gospel.
		Dorothy May Elliott	Laconia	17		Stenographer	Laconia	Fred D. Elliott Grace M. Swain	Laconia Laconia	Sheriff At Home	

10	Franklin	Michael Roubo	Rochester	23		Truckdriver	Hudson, Mass.	William Roubo	Lithuania	Ice dealer	James A. Hanley, Franklin, Justice of the Peace.
								Mary Stulpin	Lithuania	At Home	
		Sophie V. Rudzinski	Laconia	20		At Home	Laconia	Wm. Rudzinski	Lithuania	Ice dealer	
								Lydia Venorass	Lithuania	At Home	
12	Laconia	Arnold F. Hilsdale	Boston, Mass.	21		Radio Eng.	Boston, Mass.	Arnold Hilsdale	Boston, Mass.	Steelworker	Rev. Thos. Redden, Laconia, Catholic Priest.
								Olive L. Stone	Halifax, N. S.	At Home	
		Elsie Rose Cate	Laconia	24		Nurse	E. Tilton	Charles J. Cate	Laconia	Electrician	
								Mary E. Sebra	Penacook	Needle wkr.	
16	Laconia	Paul H. Knowlton	Belmont	50		Bookkeeper	Northwood	F. P. Knowlton	Northwood	Shoemaker	Rev G. E. Ledoux Laconia, Catholic Priest.
								Emma E. Felker	Dover	At Home	
		Laura T. Carey	Laconia	51		Housekeeper	Laconia	George N. Riel	St. Johns, P. Q.	Cabinet mkr	
								Celia Dufresne	Rock Island, P. Q	Housewife	
16	Gilford	Chas. Richard Dow	Gilford	26		Farmer	Gilford	Richard Dow	Bristol	Farmer	Rev. Lawrence C. Sibley, Gilford, Minister of the Gospel.
								Susan Willard	Belmont	Housewife	
		Gertrude R. Cloutier	Laconia	22		Domestic	Laconia	Amedee Cloutier	Canada	Baker	
								Laura Lefevre	Canada	Housewife	
23	Laconia	Alphonse Jos. Duval	Laconia	25		Laborer	Laconia	Philip Duval	Montreal	Plumber	Rev. Franklin P. Frye, Laconia, Clergyman.
								Olga Webster	The Weirs	At Home	
		Idell M. Fowler	Laconia	17	White	At Home	Meredith	John J. Fowler	Boston, Mass.	Laborer	
								Doris M. Wilson	Pike	At Home	
23	Belmont	Bernard E. Morse	Laconia	27		Bus driver	Woodstock	Charles L. Morse	Campton	Saw filer	John Watson, Laconia, Minister of the Gospel.
								Grace M. Peaslee	Thornton	At Home	
		Vera Olivine Guay	Belmont	18		At Home	Laconia	Stanley B. Guay	Canada	Farmer	
								Flor'e Lesperance	Bethlehem	At Home	
23	Manchester	Bertrand Paquette	Laconia	26		Salesman	Laconia	Lucien Paquette	Canada	Store prop.	Albert Gagnon, Manchester, Catholic Priest.
								Alherine Fortin	Canada	Housewife	
		Gabrielle Belle Isle	Manchester	27		Housework	Manchester	Oscar Belle Isle	Canada	Watchman	
								Marie Trahan	Canada	Housewife	
30	Laconia	Clarence L. Cilley	Laconia	23		B&M RR	Londonderry	Clessen J. Cilley	Orange	Laborer	Rev. Duane Springer, Laconia, Ordained Minister.
								Florence L Smith	Orange	At Home	
		Mildred F. Lacroix	Laconia	18		At Home	Laconia	Albert A. Lacroix	Laconia	Laborer	
								Anna J. Randlett	Concord	At Home	
Oct. 7	Laconia	Gordon Marcoux	Laconia	25		Laborer	Lyndon, Vt.	Leon I. Marcoux	Sheffield, Vt.	Farmer	Rev. Duane Springer, Laconia, Ordained Minister.
								Florence M Noyes	Wheelock, Vt.	At Home	
		Rena C. LaPlante	Laconia	22		Housework	Franklin	Jos. LaPlante	Canada	Laborer	
								Nellie Stafford	Franklin	At Home	
8	E. Derry	Walter Lewis Senter	Laconia	37		Gas Man	North Brookline	Arthur L. Senter	Derry	Farmer	W. Frederick Addison, Derry, Congregational Minister.
								Beatrice M. Dunn	Somerville, Mass.	At Home	
		Enid Arlene Burtt	Plymouth	20		At Home	Plymouth	Arthur A. Burtt	Plymouth	Painter	
								Elsie M. Nicholas	Newburyp't, Mass	At Home	

MARRIAGES—*Continued*

Date	Place of Marriage	Name and Surname of Groom and Bride	Residence of each at time of marriage	Age of each	Color of each	Occupation of Groom and Bride	Place of Birth of each	Names of Parents	Birthplace of Parents	Occupation	Name, Residence & Official Station of Person by whom Married
9	Laconia	Frederick T. Mayo	Laconia	25	White	Machinist	Claremont	Frederick Mayo Helena Tyman	Windsor, Vt Bellows Falls, Vt	Machinist At Home	Rev. Rodolphe Heon, Laconia, Catholic Priest.
		Alma Irene Landry	Laconia	24		Clerk	Laconia	Peter Landry Olivine Paquette	Broughton, P. Q. Wolfton, P. Q.	Carpenter At Home	
12	Franklin	Leo LaBrecque	Laconia	22		Dairyman	Laconia	Wm. Labrecque Mary E. Mitchell	Keeseville, N. Y. Keeseville, N. Y.	Fireman Housewife	Rev. H. A. Hennon, Franklin, Catholic Priest.
		Yvonne Pandini	Franklin	23		Mill Oper.	Franklin	Julian Pandini Corinne Legare	France Canada	Paper maker Housewife	
13	W. Milan	Frank I. Burley	Laconia	32		Gas Station	Laconia	George J. Burley Laura McDonald	Laconia Prince Edw. Is.	Chauffeur Housewife	Herbert A. Cooper, Milan, Methodist Clergyman.
		Marion Rae Thurston	Milan	28		Teacher	Gorham	Ernest Thurston Eunice Kimball	Erroll West Milan	Carpenter Postmistress	
14	Laconia	Albert Felix Lahaie	Laconia	23		Printer	Sherbrooke P. Q	Joseph H. Lahaie Jane Duford	Coaticook, P. Q. Lyndonville, Vt.	Painter At Home	Rev. E. Leonard Smith, Laconia, Clergyman.
		Eileen Alice Covey	Laconia	18		At Home	Laconia	Lucius P. Covey Rubie A. Rice	Alexandria Wardsboro, Vt.	Machinist Nurse	
16	Laconia	Remi A. DeBlois	Ossipee	31		Painter	Laconia	Charles DeBlois Lumina Nadeau	Halifax, Can. Canada	Carpenter Housewife	Rev. Rodolphe Heon, Laconia, Catholic Priest.
		Gertrude F. Garneau	Laconia	28		Nurse	Shelburn	Edward Garneau Emma LePage	Norton Mills, Vt. Compton, Can.	Foreman Retired	
21	Laconia	Arthur Thos. Breton	Laconia	26		Bottling Assistant	Laconia	Eugene Breton Amanda Gagne	Canada Canada	Painter At Home	Rev G. E. Ledoux Laconia, Catholic Priest.
		Beatrice Irene Little	Laconia	18		Housework	Woodsville	Frank Little Julia Hutchins	Corinth, Vt. Woodsville	RR Man At Home	
21	Laconia	Chas. W. Archibald	Laconia	24		Machinist	Hudson	Chas E Archibald Martha E. Young	Wakefield Derry	Machinist At Home	Rev. Rodolphe Heon, Laconia, Catholic Priest.
		Henrietta Y. Allen	Laconia	23		Hairdresser	Canada	Michael Allen Amazalie Bourg'lt	Canada Canada	Storekeeper At Home	

21	Laconia	Nelson H. Gilman	Laconia	23		Grinder	Laconia	Albert L. Gilman Amy Glover	West Fairlee, Vt. Laconia	Shipping clk At Home	Rev G. E. Ledoux Laconia, Catholic Priest.
		Renee M. Lacaillade	Laconia	19		At Home	Laconia	Rene Lacaillade Minnie Maltais	Lawrence, Mass. Laconia	Ins. Agt. At Home	
21	Concord	Norman Arthur Reil	Pittsfield	22		Laborer	Pittsfield	William V. Riel Albertina Carrier	Pittsfield Canada	Cottonmill Housewife	Arthur E. Roby, Concord, Justice of the Peace.
		Annette Audet	Laconia	30		Needle Factory	Laconia	Louis E. Martel Jos'hine Bilodeau	Canada Canada	Machinist Housewife	
23	Belmont	Lionel Louis Audet	Laconia	25		Machinist	Laconia	Egide Audet Marie L. Gagnon	St. Clair, P. Q. Laconia	Millwright At Home	F. W. Fitzpatric, Belmont, Baptist Minister.
		Velma May Tefft	Laconia	22		At Home	Laconia	Raymond Tefft Lydia Minnon		Machinist Storekeeper	
27	Laconia	Joseph Arruda	Laconia	21		Polisher	Fall River, Mass.	Jos. Arruda Marianna Souza	Azores Island Azores Island	At Home At Home	Charles E. Morse, Laconia, Justice of the Peace.
		Ethel Athena Stefan	Laconia	19		Bookkeeper	Laconia	Eftim Stefan Emma Vassel	Albania Albania	Fruit Bus. Storekeeper	
28	Tilton	Elmer Wilson Conner	Laconia	26		Turnkey	Northfield	Clarence Conner Jennie M. Chase	Springfield Hanover	Mail man At Home	Rev. Sydney Adams, Tilton, Minister of the Methodist church.
		Arline M. Parmenter	Laconia	21	White	Housekeeper	Hudson, Mass.	C. E. Parmenter Ethel M. Tripp	Sudbury, Mass. Framingham Mass	Orchardist At Home	
28	Laconia	Elwyn Basil Reneau	Laconia	19		Mechanic	Laconia	Chas. A. Reneau Ida B. Kimball	Piermont Laconia	Bookkeeper At Home	John Watson, Laconia, Minister of the Gospel.
		Idabell E. Seeley	Laconia	18		Bookkeeper	Ashland	Thomas Seeley Laura Harrington	Maple Grove Can. Hancock	Retired At Home	
28	Rochester	Kenneth R. Maloon	Laconia	27		Engineer	Laconia	Frank E. Maloon Grace Lufkin	Laconia Lynn, Mass.	Draftsman Housewife	Everett E. Gardiner, Rochester, Baptist Minister.
		Mildred E. Mathews	Rochester	22		Nurse	Berwick, Me.	Arthur Mathews Marion E. Guptill	Lebanon, Me. Berwick, Me.	Electrician Housewife	
Nov. 3	Laconia	Richard H. Ames	Laconia	20		Grinder	Laconia	Henry M. Ames Isadore M'Murphy	Campton Laconia	Needle wkr. Mill Oper.	John Watson, Laconia, Minister of the Gospel.
		Florence Rita Dow	Laconia	18		At Home	Laconia	Richard Dow Susie H. Willard	Bristol Belmont	Farmer At Home	
4	Derry	Kenneth R. Tyrrell	Laconia	23		Hotel Emp.	Methuen, Mass.	Cyrus Tyrrell Rose Wood	Vermont Danbury	At Home	M. J. Redden, Derry, Catholic Priest.
		Helen F. Marcotte	Derry	22		Shoeworker	Lynn, Mass.	AlphonseMarcotte Eliz'eth Hallinan	St. George, Can. Brentwood	Shoe worker At Home	
4	Plymouth	Lee Chalmers Clow	Laconia	27		Carpenter	Lakeport	Harry L. Clow Lena Hoyt	Manchester Laconia	Delco dealer At Home	A. Brownlow Thompson, Methodist Minister, Plymouth
		Dorothy L. Blaisdell	Laconia	23		At Home	Lakeport	Victor Blaisdell Margaret A Casey	Concord Hingham, Mass.	Salesman At Home	

MARRIAGES—*Continued*

Date	Place of Marriage	Name and Surname of Groom and Bride	Residence of each at time of marriage	Age of each	Color	Occupation of Groom and Bride	Place of Birth of each	Names of Parents	Birthplace of Parents	Occupation	Name, Residence & Official Station of Person by whom Married
4	Sanford, Me.	Joseph T. Lacroix	Laconia	37	White	Truckdriver	Saco, Me.	Joseph Lacroix Sadie Lapointe	Somersworth Canada	Road worker Housewife	Frederic E. Charrier, Sanford, Me. Clergyman.
		Myrtle E. Nason	Sanford, Me.	29		Nurse	Rochester	Sewall H. Nason Rose Jellison	Greene, Me. Emery Mills, Me.	Carpenter Housewife	
8	Laconia	Herbert John Bryant	Laconia	26		Machinist	Potter Place	Herbert Bryant Nellie M. Clark	London, Eng. London, Eng.	Signal man At Home	Rev. Franklin P. Frye, Laconia, Clergyman.
		Helen Elliott	Laconia	21		Tel. Oper.	Campton	Raymond Elliott Nettie M. Connor	Campton Thornton	Mill worker At Home	
11	Laconia	Harold I. Bennett	Franklin	24		Laborer	Franklin	Edgar A. Bennett Maude Martel	Nova Scotia Exeter	Farmer At Home	Rev. Thos. Redden, Laconia, Catholic Priest.
		Marjorie L. Tanguay	Laconia	19		At Home	Laconia	Alfred A Tanguay Hazel L. Durham	Laconia Laconia	Painter Needle shop	
11	Laconia	Wilfred R. Monahan	Laconia	23		Mechanic	Union	Frank Monahan Lumia Lavoie	Cambridge, Mass. Union	Lineman At Home	Rev G. E. Ledoux Laconia, Catholic Priest.
		Viola Irene Blais	Laconia	25		Top hand	Laconia	Wm. P. Blais Milida Lemay	Laconia Victoriaville, P.Q.	Machinist At Home	
26	Wentworth	Charles F. Stafford	Laconia	26		Merchant	Laconia	Geo. C. Stafford Regina Whitaker	Carroll So. Durham P. Q.	Merchant At Home	Luther J. Pollard, Plymouth, Minister.
		Elva Minette Brown	Wentworth	31		Bookkeeper	Wentworth	Chas. H. Brown Eva M. Brown	Wentworth Wentworth	Farmer Housewife	
30	Laconia	Clarence F. Flanders	Northfield	25		Mechanic	Northfield	Chas H Flanders Georgia Dearborn	Canaan Northfield	Roadwork Housewife	Rev G. E. Ledoux Laconia, Catholic Priest.
		Edith Vivian Guyer	Laconia	22		Hosiery wkr	Laconia	Alfred Guyer Rose Fecteau	Laconia No. Woodstock	Iron moulder Housewife	
30	Laconia	Chester A. Randlett	Laconia	38		Fruit-grower	Laconia	A. C. S. Randlett Ida E. Brenton	Belmont Hull, Mass.	Fruit grower At Home	Robert I. Blakesley, Laconia. Congregational Minister.
		Eugenia Kolosowska	Laconia	27		At Home	Russia	Rod'n Kolosowsky Mary Sachk	Russia Russia	Window cl'r At Home	

	30	Laconia	Kenneth A. Michaud	Laconia	19		Woodworker	E. Hardwick, Vt.	Arthur Michaud Annie Doonan	Alburg Springs, Vt Ireland	Farmer At Home	Rev. Thos. Redden, Laconia, Catholic Priest.
			Shirley K. Harvey	Laconia	19		At Home	Ashland	Francis Harvey Helen Cote	Portsmouth Ashland	Mechanic At Home	
	30	Laconia	Ernest R. Fitts	Laconia	20		Laborer	Laconia	Sam'l J. Fitts Amelia Begin	Sanbornton Laconia	Carpenter At Home	Rev. Edward J. Marcoux, M. S. Enfield, Catholic Priest.
			Rose Anna Maheux	Laconia	18		Housekeeper	Laconia	Wm. Maheux Eva Gosselin	Canada Canada	Wood chop'r At Home	
Dec.	2	Laconia	Wm. Joseph Landry	Lebanon	18		Laborer	Lowell, Mass.	Jos. A. Landry Mary M. Deeney	Three Rivers Can Lowell, Mass.	Mason At Home	Harry E. Trapp, Laconia, Justice of the Peace.
			Barbara Karnan	Laconia	16		At Home	Laconia	LeRoy Karnan Anna P. Canney	Hyde Park, Mass. So. Elliott, Me.	Clerk At Home	
	14	Laconia	Willard Alden Gard	Laconia	25		Machinist	Tilton	John H. Gard Annie I. Mitten	Fitchburg, Mass. Akron, Ohio	Spinner Housewife	H. G. C. Martin, B. O., Laconia, Priest St James Church.
			Dorothy Elsie Piper	Laconia	20		Clerk	Laconia	Harold J. Piper Florence McIntyre	Laconia Bragville, Mass.	Photograph'r At Home	
	16	Laconia	Weldon D. Haddock	Laconia	20		Florist	Laconia	John H. Haddock Matilda Wright	Bath Stewiacke, N. S.	Carpenter At Home	Rev. Orman H. Brewer, Lakeport, Ordained Minister.
			Elsie May Glines	Laconia	21	White	Housekeeper	Lakeport	Darius J. Glines Gladys Johnson	No. Chelmsford No. Woodstock	Laborer At Home	
	25	Laconia	Robert Earle Aldrich	Laconia	20		Bookkeeper	Manchester	Lewis A. Aldrich Delphine Gagne	Laconia Province Quebec	Surveyor At Home	Rev. J. H. Vatcher, Lakeport, Clergyman.
			Rachel G. Roberts	Laconia	21		Stenographer	Laconia	Alfred Roberts Georg'na Jacques	Province Quebec Province Quebec	Mouder At Home	
	29	Laconia	Mark Edw. Hughes	Laconia	20		Laborer	Laconia	Geo. F. Hughes Elizab'h Kennedy	Laconia Lowell, Mass.	Clerk At Home	Rev. Thos. Redden, Laconia, Catholic Priest.
			Ruth Arleine Austin	Laconia	18		At Home	Laconia	Ivan F. Austin LoraineThompson	Laconia Laconia	Office Mgr. At Home	
	30	Claremont	Harold Elleon Bean	Laconia	39		Pattern mkr.	So. Boston, Mass.	Albert E. Bean Annie W. Riley	West Campton Sterling, Mass.	Gas Station At Home	Clarence B Etsler, Claremont, Minister of the Gospel.
			Donna W. Small	Claremont	32		Teacher	Claremont	George M. Small Ada Howe	Windsor, Vt. Wyndham, Vt.	Retired At Home	
	30	Laconia	Romeo R. deBlois	Laconia	28		Clerical work	Laconia	Alphonse deBlois Alice Gelinas	Canada Canada	Forest proj't At Home	John Watson, Laconia, Minister of the Gospel.
			Mary J. Walker	Dorchester	23		At Home	Dorchester	Isaac Walker Marg'et Fairburn	Lawrence, Mass. Hull, Eng.	Farmer At Home	
	31	Laconia	Henry Clevenson	Laconia	20		Photograph'r	Laconia	Harry Clevenson Sadie Goodman	Russia Palestine	Shoe dealer At Home	Rev. Aaron A. Shear, Laconia, Jewish Rabbi.
			Riva Lillian Mack	Laconia	19		Bookkeeper	Boston, Mass.	Charles B. Mack Flora Carpenter	Millinocket, Me.	Mason Tourist camp	

Deaths Registered in the City of Laconia for the Year Ending December 31, 1939

Date of Death	Name and Surname of the Deceased	Age			Place of Birth	Sex	Color	Sin. Mar. Wid.	Occupation	Place of Birth		Name of Father	Name of Mother
		Years	Months	Days						Father	Mother		
Jan. 6	Walter Edw. Hobbs				Laconia	M	White	S	None	Laconia	Gilford	Charles E. Hobbs	Anna Belle Hurd
7	William Cotnam	71	11	5	Province Quebec	M		W	Moulder	Hull, Eng.		William Cotnam	
10	Margaret E Pickering	79	10		Belfast, Me.	F		W	None	Galway, Ireland	Belfast, Ireland	John Gannon	Mary Lathrop
13	Eva Laurier	48	9	9	Quite, Can.	F		W	Nurse	Quite, Can.	Canada	Joseph Audet	Marcelline Pardiac
15	Edward N. Chase	53	5	8	Meredith	M		M	Farmer	Meredith	Boston, Mass.	Perry M. Chase	Allie Berry
17	John Peter Lavoie	63	6	24	Sherbrooke P.Q.	M		M	Retired	Canada	Canada	Romual Lavoie	Marg'rite Lacharite
19	Albert L. Gilman	62	2	19	W. Fairlee, Vt.	M		M	Shipping Clerk	Sanbornton	Sanbornton	Nelson P. Gilman	Flora A. Howland
21	Agnes M. Larkin	75	4	2	St. John, N. B.	F		S	Retired	Co. Mayo, Ire.	Co. Clare, Ire.	John Larkin	Sarah Gilmore
21	Fred Smith Roberts	74	9	4	Brighton, Mass.	M		M	Merchant	Meredith	Brighton, Mass.	Oren N. Roberts	Julia A. Smith
23	Joseph Belisle	70			St. Pie, Cann	M		W	Storekeeper	Canada	Canada	Louis Belisle	Philomen Brodeur
25	Edna Viola Frye	84	8	18	Gilmanton	F		W	None	Gilmanton	Gilmanton	James Ellsworth	Irene Lamprey
26	George M. Webster	90	11	27	Meredith	M		W	Boss carder	Meredith	Meredith	Isaac Webster	Wealthy Chase
27	Harry W. Danieli	85	7	24	Franklin	M		S	Paper maker	Newton, Mass.		Warren F. Daniell	Elizabeth Rundlett
29	Georgianna Breton	63	11	9	Canada	F		M	Housekeeper	Canada	Canada	Felix Jacques	Caroline Marcoux
31	Leon C. Collins	80	3	7	Wentworth	M		M	Jeweler	Gilford	Wentworth	Abram Collins	Felicia A. Eames
Feb. 1	Amos C. T. Shaw	65	2	26	Tilton	M		S	Weaver	Canterbury	Tilton	Henry Shaw	Clara Busiel
3	Nellie M. White	76	2	18	Sanbornton	F		W	Housewife			Oliver French	Lydia Silver
12	Loring A. Barlow	50	1	21	Winchester, Mass	M		M	Watchmaker	Danville, P.Q	Danville, P. Q.	James A. Barlow	Tina Smith
12	John A. Bastraw	65	10	28	St. John, N. B.	M		M	Lumber dealer		Ireland	Simon Bastraw	Mary Mooney
12	Mary Anna Quinby	91	11	26	Searsport, Me.	F		W	None	Corinna, Me.	Corinna, Me.	Cyrus B. Norris	Lucina Gould
13	Earl Jay Ward	70	6	6	Grafton, Vt.	M		M	Retired	Duxbury, Vt.	Peru, Vt.	Earl J. Ward	Julia E. Batchelder
13	John James Healey	53	7	19	Ireland	M		w	Laborer	Ireland	Ireland	John Healey	Maggie Kelley
14	Ernest L. Berry	10	8	7	Portsmouth	M		S	Schoolboy	Portsmouth	Boston, Mass.	Ernest L. Berry	Marion Parents
15	Thaise Dickner	85		7	Canada	F		W	Housekeeper	Canada	Canada	Edward Beaulieux	Henriette Brien
15	Joe B. Sanborn	67		5	Lake Village	M		M	Machinist	Meredith	Meredith	John M. Sanborn	Lydia A. Sanborn
19	Mary F. Swain	78	10	5	Gilford	F		M	None			Peuslee H. Folsom	Sarah Preston
20	Augusta F. Piper	83	6	18	Lovell, Me.	F		W	None	Maine	Canaan, Vt.	Thomas Harmon	Caroline Farnham
20	Joseph E. Milotte	58	11	13	St. Jacques, Can.	M		M	Dresser tender	St. Albans Vt.	St. Jacques, Can	John Milotte	Emilie Trembly
20	Helen Labranche	93	10	10	Berthier, Can.	F		W	Housekeeper	Berthier, Can.	Canada	Andre Blais	Louise Roy
23	——— Glidden				Laconia	F		S	None	Wolfeboro	Tamworth	Carl S. Glidden	Bernice Ames

	23	——— Glidden				Laconia	F		S	None	Wolfeboro	Tamworth	Carl S. Glidden	Bernice Ames
	25	Enna S. Hoyt	57	2	10	Gilford	F			None	Gilford	Alton	Joseph Sanders	Isabel Jones
	25	Letitia S. Elnor	83	3	8	Poplar Grove NS	F		W	None	Nova Scotia	Nova Scotia	John Miller	Sarah Miller
	26	Anna F. Gendron	57	1	21	Enfield	F			Domestic work	Concord	Groton, Mass.	J. Roseville Blake	Mary E. A. Smith
	26	Lydia A. Hicks	88	11	29	Thornton	F		W	At Home	Thornton	Lincoln	Edmund Merrill	Lydia Drew
	27	Augustus F Clark Jr.				Laconia	M		S	None	Laconia	Belmont	Augustus F. Clark	Mildred J. Hamel
Mar.	7	Elzear Ruel	66	11	2	Province Quebec	M		M	Watchman	Canada	Canada	Leon Ruel	Celina Fournier
	10	Damien Boivin	58	1	2	Canada	M		M	Carpenter	Canada	Canada		
	13	Agnes G. Follett	76		21	Essex, N Y.	F		W	At Home	Canada	Canada	Michael Arial	Louise Doris
	13	Edgar Holt	26	8	5	Berlin	M		S	None	Norway	Norway	Eric Holt	Olivia Welseed
	15	Estell Judkins	86	1	17	Canterbury	F		W	None	Canterbury	Canterbury	Capt. John Lyford	Elizabeth Ham
	16	Catherine Bosse	79	10	17	Canada	F		M	Housewife	Canada	Canada	Louis Nadeau	Catherine Doyon
	16	Charlotte L Robinson	81	1	19	Laconia	F		M	Housewife	Sanbornton	Sanbornton	Jonathan L. Moore	Lucy J. Sanborn
	17	Lester E. Blackey	51		24	Moultonboro	M		M	S team Engin'r	Moultonboro	Moultonboro	George G. Blackey	Harriet E. Smith
	22	Christelle A Flanders	45	5	7	Franklin	F		M	At Home	Sutton	Peterboro	Walter W. Maxson	Jennie S. Marden
	22	Nellie E. Leavitt	73	11	5	Dover	F		M	At Home			Amacie Rogers	Annie Jones
	23	Eva Maheux	56	2	30	Canada	F		M	Housewife	Canada	Canada	Cyrille Gosselin	Henrietta Beaudoin
	23	Joan P. O'Neill			2	Laconia	F		S	None	Laconia	Laconia	Frederick O'Neill	Marie L. Ouellette
	25	George H. Bucklin	58	11	22	Grafton	M		W	Carpenter	Grafton	Grafton	Perley E. Bucklin	Nellie C. Rollins
	26	Richard L. Evans	17	2	2	San Antonio Tex	M	White	S	Student	Moultonboro	San Antonio Tex	Clark Evans	Myrtle Sowell
	27	Frank P. Webster	84	2	6	Laconia	M		W	Farmer		Gilford	John T. Webster	Lavina Dockham
	29	Harriet H. Bradford	84	5	5	Apponaug, R. I.	F		W	None		New York	Daniel B. Thurston	Martha N. Carder
	29	William A. O'Mara	59	5	21	Canada	M		M	Machinist	Canada	Canada	Michael O'Mara	Katherine Pruteile
	29	Vivian C. Shaw	81	1	25	Campton	M		M	Carpenter	Campton	Campton	Wm. H. Shaw	Charlotte Marden
	30	Annie B. Sleeper	69	8	1	Cork, Ireland	F		W	Housewife			Timothy P. Collins	Mary Murphy
	30	Benjamin F. Dow	51	2	7	Moultonboro	M		W	Truckdriver	Moultonboro	Center Harbor	Capt. Chas. Dow	Ella Fogg
Apr.	2	Robert M. MacLellan	70	10	29	Columbia, Miss.	M		S	Foremn printer	Virginia	New Hampton	George MacLellan	Emily M. Moore
	3	Glenna L. Smith	1	2	25	Laconia	F		S	None	Laconia	Pelham	Norman E. Smith	Ida B. Koehler
	5	Wm. I. Mansfield	67	8	18	Wells, Me.	M		M	Farmer	Wells, Me.	Wells, Me.	Daniel Mansfield	Lydia Green
	6	Albert L. Mason	71	3	27	Tamworth	M		M	Steam engineer	Tamworth	Tamworth	John G. Mason	Lucetta Bryant
	7	Thomas Parent	77	10	26	Exavier, P. Q.	M		M	Watchman	Canada	Canada	Joseph Parent	Marie Pelchat
	8	Grace A. Dodge	49	8	27	Pittsfield,	F		M	Housewife			Nathan Way	Blanche Dorway
	11	Richard C. Shuler	28	8	22	Portsmouth	M		S	None	Vance, S. C.	Boston, Mass.	Charles Shuler	Sarah Snell
	12	Warren N. Wollinger			6	Laconia	M		S		Woburn, Mass	Woburn, Mass.	Howard Wollinger	Helen E. Neilson
	13	Margaret A. Horn	75	8	25	Tingwick, P. Q.	F		M	Housewife	Tipperary, Ire.	Miriamichi, N.B	Thomas Butler	Elizabeth Finlay
	20	Gertrude Hamilton	33	10	26	Gloucester, Mass.	F			Dressmaker	Gloucester Mass	Gloucester Mass	George C. Barber	Jennie Morris
	21	Mae Adaline West	49	3	20	St. John, N. B.	F		M	Housewife	St. John, N. B.	St. John, N. B.	Charles McEwen	Emma Smith
	24	John H. Laycock	73	3	2	Ontario	M		W	Moulder				
	26	Alice K. Huard	53	4	21	Utica, N. Y.	F		W	Housekeeper			William C. Pettrie	
	27	John D. Chase	71			Meredith	M			Machinist	Meredith	Meredith	John Chase	Mary P. Perkins
	28	John O'Connor	74	3	29	Quebec	M		W	Retired	Quebec		Lawrence O'Connor	
May	7	Olive Ann Hart	84	8	12	Meredith Center	F		W	Housewife	Meredith	Sandwich	Benjamin Robinson	Lois Hall

DEATHS—*Continued*

Date of Death	Name and Surname of the Deceased	Age: Years	Age: Months	Age: Days	Place of Birth	Sex	Color	Sin. Mar. Wid.	Occupation	Place of Birth: Father	Place of Birth: Mother	Name of Father	Name of Mother
7	Floyd Hunt	35	4	22	Thetford, Vt.	M	White	S	None	New York, N.Y.	No. Hampton	Floyd Kilby	Linda E. Hunt
8	Paul C. Shastany	8	7	12	Laconia	M		S		Laconia	Laconia	Edward Shastany	Aurore Gauthier
9	Charles E. Gibson	79	8	6	Fryeburg, Me.	M		M		Bangor, Me.	Conway	James M. Gibson	Martha Eastman
9	Pearl S. Lovejoy	75	7	3	Rumford, Me.	M		M	Yard foreman	Rumford, Me.	Andover, Me.	Henry Lovejoy	Ann Morton
9	Mary E. Willman	80	3	16	St. Claire, Can.	F		W	Retired	St. Charles, Can	St. Charles Can.	Charles Chabot	Alice Fournier
11	Harold A. Bowman	72	9	22	Eastport, Me.	M		W	Machinist	Eastport, Me.	Eastport, Me.	Capt E R. Bowman	Mary Adams
12	Emma B. Purington	79	6	25	Canaan	F		W	None	Dorchester	Hancock, Me.	Leonard Fellows	Sarah C. Bowden
14	Herbert W. Carley	71	8	7	Calais, Vt.	M		W	Tower man	New Hampshire	Calais, Vt.	Henry W. Carley	Julia Newton
16	Lydia Edith Kyle				Laconia	F		S		Laconia	St Johnsbury Vt	Edward A. Kyle	Margaret Twombly
21	Kate F. Roby	73	1	26	Holden, Me.	F		W	At Home	Brewer, Me.	Hermon, Me.	Frank White	Ellen E. Oakes
22	Ovide Landry	53	8	24	Canada	M		S	Laborer	Canada	Canada	Philip Landry	Antoinette Lasondre
22	Clara B. Ritter	71		14	Essex, Vt.	F		M	None	Canada	Panton, Vt.	Joseph Tredo	Mary Bernard
23	Harry F. Hilliard	63	3	27	Weirs	M			Chef	The Weirs	Laconia	George Hilliard	Susan Swain
23	Herbert M. Wood	78	2	21	Lebanon	M		M	Fireman	Grafton		James A. Wood	Sarah Woodard
24	Victoria Boisjolie	74	7		Canada	F		W	Housekeeper	Canada	Canada	Fr'cois Lamontagne	Katherine Garant
27	Eva Vigueault	63	5	12	Levi, P. Q.	F		M	Housewife	Levi, P. Q.	Levi, P. Q.	Jule Larrivee	Jos'ph'e Sanchagrin
28	Frank H. Little	63	5	14	E. Corinth, Vt.	M		M	Crossing tender		Leominster Mass	Loren G. Little	Kate Chase
29	Alpha H. Harriman	81	8	15	Albany	M		M	Physician	Albany	Albany	Nath'l Harriman	Rhoda Allard
29	Harold R. Britton	37	1	5	Portsmouth	M		S	None	Nova Scotia	Portsmouth	Laurie D. Britton	Grace C. Lydston
Jun. 3	Frederick Clark	59			Boston, Mass.	M		S	Bank Clerk	Ireland	Ireland	Arthur Clark	Johanna Hickey
6	Anna P. Gregory	51	7	15	Bristol	F		M	Housewife	Bristol	Bristol	Manson B. Patten	Nellie M. Pearson
8	Fred E. Stinson	59	3	21	Goffstown	M		M	Farmer	Concord	Alton	George E. Stinson	Carrie E. Johnson
12	Arthur F. Spitzner Jr			2	Laconia	M				Northfield	Northfield	Arthur Spitzner	Helen F. Hill
13	Edward W Ramsdell	73	3	2	Apthorp	M		M	Mechanic			John Ramsdell	
14	Clara E. Fox	80	11		Gilford	F		W	None	Gilford	Alton	George W. Bennett	Mary J. Rollins
21	Marcella Brown	4	9	12	Norridgewock Me	F		S		Woodland, Me.	Woodland, Me.	Alvin E. Brown	Alma Wilcox
21	Edward Bruce Grant	57	7	3	Bangor, Me.	M		M	Garage prop.	Bangor, Me.	Bangor, Me.	Ludlow Grant	Augusta Yerxa
23	Ruth J. Robinson	55	8		Moultonboro	F		M	Housewife	Sandwich	Newmarket	Moses E. Hoyt	Lydia A. Smith
24	Alfred Jos. Bazinet	27	5	10	Lewiston, Me.	M		S	S hoecutter	Canada	Quincy, Can.	Chas. J. Bazinet	Sarah Lane
27	Lura N. Henderson	59	10	14	Rochester	F		S		Rochester	Farmington, Vt.	Wm. A. Henderson	Lois Demeritt

July 2	Beverly A Whitehouse				Laconia	F			Moultonboro	Meredith	Arthur Whitehouse	Dorothy Baker
4	Arthur J. Rowell	76	9	13	Plymouth	M	M	None	East Andover	Vermont	Moses Rowell	Eliza Durkee
4	John F. De Chapin	51	1	8	Portsmouth	M	M	Painter				
4	Margaret Foss	68	9	1	Boston, Mass.	F	W	Cook	Ireland	Ireland	James Murray	Elizabeth Hickey
6	Harry C. Kelley	68	9	9	Meredith	M	M	Laborer	Center Harbor	Wolfeboro	William Kelley	Eliza Scheggell
7	Clara D. Chandler	73	4	23	Hill	F	W	None	Barrington	Gilmanton	Dennis A. Babb	Philena Tilton
7	Annie F. Glidden	55	3	14	Moultonboro	F	S	Chauffeur			Tristian Glidden	Mary A. Leighton
11	Peter E. May	1	1	11	Roxbury Mass.	M	S	None	Boston, Mass.	Boston, Mass.	John Jos. May	Mary Baier
12	Kate B. McAllister	85	9	26	England	F	W	Chiropodist	Croydon, Eng	Walworth, Eng.	James Burch	Suzanna Greene
14	John H. Emery	66	5	11	Moultonboro	M	M	Motorman	Moultonboro	Moultonboro	Henry Moulton	Julia Emery
14	Edmund L. Filgate	82	9	24	Laconia	M	M	Farmer	England	Vermont	James Filgate	Elmira Wadleigh
15	John M. Morin	64	8	21	Irasburg, Vt.	M	M	Machinist				
16	Lorette Y. Heal		8	8	Limington, Me.	F			Camden, Me.	Easton, Me.	Guy Heal	Beetsick Hersey
17	Lillian I. Stone	53	9	11	Toronto, Can.	F	M	Housewife	Ireland	England	Alexander Purse	Elizabeth Spencer
18	Charles C. Jacques	85	2	1	St. Marie P. Q.	M	W	Watchman	St. Marie, P. Q.	Canada	Thomas Jacques	Sophie Collette
19	Daniel J. Brainerd	42	1	23	Plymouth	M	M	Fireman	Holderness	Ireland	Alvin C. Brainerd	Mary Gibbons
21					Laconia	F	S			Franklin		Bertha Fogg
21	Frank H. Senter	87	9	12	Biddeford, Me.	M	W	Painter				
27	Bertha M. Fogg	37	9	24	Manchester	F	W	Housewife	Laconia	Orange	Frank W. Copp	Grace B. Gove
Aug. 4	Leonard T. Baker	32	5	20	Concord	M	S	Farmer	Concord	Gorham	George Baker	Lena Abbott
5	Ethel Beauchaine	54		10	Franklin	F	M	Housewife	Salisbury	Franklin	George Davenport	Kate Shaw
6	Mabel L. Rublee	66	9	20	Lake Village	F	M	At Home	Fitchburg Mass	Fitchburg Mass	George H. Stone	Flora A. Hayward
6	Clifford C. Riley	32	6	7	Dorchester, Mass	M	S	Farmer	York, Me.	Wakefield Mass.	John E. Riley	Elsie T. Sheldon
9	Ella E. Keyser	44	5	1	Worcester, Mass.	F	M	Housewife	Hoboken, N. J.	Worcester Mass.	Walter Constock	Fannie Jackson
10	Nellie M. Cox	79		4	Laconia	F	W	None	Belmont	New Hampton	Charles P. Stevens	Betsey E. Howe
10	Caroline M. Pearson			5	Laconia	F	S		Magog, P. Q.	Boscawen	George Pearson	Alice G. Marden
12	Elizabeth T. Webster	72	6	22	Sandwich	F	W	Retired	Sandwich	Peabody, Mass.	Abram E. Tappan	Abbie Grave
13	Charles F. Maher	58	4	29	Penacook	M	S	Merchant	Boscawen	Concord	Charles Maher	Mary A. Thornton
14	Frank H. Page	53	9	8	Laconia	M	M	Machinist	Concord	Canada	Clarence A. Page	Louise Powell
18	Jennie E. Kyle	23	7	2	Laconia	F	S	Asst. librarian	Maidstone, Eng.	Canada	Edward M. Kyle	Lydia Plante
21	Frank M. Shackford	86	4		Franklin	M	W	None	Portsmouth		Nathan'l Shackford	Mary J. Martin
21	Marie L. Tanguay	50	7	18	St. Leon, Can.	F	S	Waitress	Canada	Canada	Theodore Tanguay	Julia Ruell
22	Nellie S. Wilkinson	91	4	6	Goldsboro, N. C.	F	W	None	Goldsboro, N.C.	Goldsboro, N.C.	William Howell	Susan Howell
23	Joseph J. Davis	11	4	25	Laconia	M	S	Student	Russia	Ashland	Joseph Davis	Marion Mousett
23	Franklin P. Neal	69	3	7	Meredith	M	W	Mechanic	Meredith		Smith L. Neal	Eliza Heath
24	Simeon G. Locke	77	7	4	Lyman	M	M	Mail Carrier	Lyman	Lyman	Lovering Locke	Harriet Bailey
26	Felix V. Barney	60	1	18	Tilton	M	M	Machinist	Canada	Canada	Marshall Barney	Margaret Twombly
27	Wilfred A. Blais	57	11	27	Fabyan	M	M	Foreman	Canada	Canada	Francois Blais	Delina Poire
30	Thomas J Whitehead	61	11	11	Philadelphia, Pa.	M	M	Machinist	England		Thomas Whitehead	
31	Joseph Wm. Fowler	32		25	Sanbornton	M	S	Laborer	Suncook	Suncook	Wm. Henry Fowler	Nellie F. Drew
Sept. 2	Hugh Cannon	75	4	25	Scotland	M	M	Finisher	Deeland Ireland	Deeland Ireland	Peter Cannon	Bridget Quinn
2	——— Normandin				Laconia	F	S	None	Tilton	Laconia	F. A. Normandin	Lauretta Morin

DEATHS—*Continued*

Date of Death	Name and Surname of the Deceased	Age			Place of Birth	Sex	Color	Sin. Mar. Wid.	Occupation	Place of Birth		Name of Father	Name of Mother
		Years	Months	Days						Father	Mother		
3	Elizabeth C. Morgan			8	Laconia	F		S	None	Wilmington Del	Ashland	J. Allen Morgan	Evelyn McCauley
5	Emma J. Harvey	72	9	21	Ghent, N. Y.	F		M	None			Amos Petit	Delia Sherman
6	Wilbur L. White	80	3	1	Windsor, Vt.	M		M	Carpenter	Windsor, Vt.	Windsor, Vt.	Ira White	Emily Buck
12	——— Goodwin				Laconia	F		S	None	CapeNeddick,Me	East Burke, Vt.	Albion J. Goodwin	Doris E. Howard
15	Howard M. James	63	1	11	Concord	M		M	Farmer		Concord	Lauren James	Jennie Ray
15	Nancy W. McMurphy	81	7	5	Meredith Center	F		W	None	Alton	Middletown, Vt.	Henry E. Swift	Sarah Glidden
15	John H. White	62	8		Laconia	M		M	Machinist	Nottingham Eng	Ontario, Can.	Thomas White	Annie Adams
19	Annie B. Jackson	71	5	18	Albany	F		W	None			George Purrington	Susan Moody
21	Joseph A. D. Huot	61		4	Ashland	M		M	Mechanic	Canada	Canada	Michel Huot	Bridgette Carrignan
21	Everett P. Jewett	62	9	2	GeorgetownMass.	M		W	Janitor	GeorgetownMass	Rowley, Mass.	Henry S. Jewett	Anna Davenport
23	Harry E. Sargent	53	7	2	East Concord	M		M	Auto Mechanic	East Concord	Canterbury	Harrison Sargent	Susan F. Nudd
26	Bessie C. Cole	65	2	27	West Milan	F		W	Housewife	West Milan	West Milan	Ormsby H. Nay	Sarah J. Horne
28	Cleophas J. Blais	61	3	29	Laconia	M		M	Painter	Canada	Canada	Frank Blais	Delina Poire
Oct. 3	Mella M. Durham	60	8	16	Point Levi, P.Q.	F	White	M	Housewife	Point Levi, P.Q.	Point Levi, P.Q.	Eli Brulotte	Salome Guay
4	William B. Courser	62	6	20	Colebrook	M		W	Janitor	Clarksville	Stewartstown	Henry B. Corser	Susannah Fellows
5	Edith L. Swain	77	5	18	New Hampton	F		S	Teacher	Meredith	Hill	Hosea S. Swain	Christina Jacobs
6	Dolly M. Cross	41		15	Salisbury	F		M	Housewife	Salisbury	Londonderry	William Stevens	Jennie Bean
8	Daisy A. Byse	60	3	28	Laconia	F		M	Housewife	Rumney	Sanbornton	Charles M. Avery	Lizzie Batchelder
9	Allie D. Bean	61	3	9	Laconia	M		M	Conductor	Gilford	Saco, Me.	Rufus Bean	Caroline Staples
10	William J. A. Smith	64	11	16	Montreal, P. Q.	M		M	Machinist	Montreal, P. Q.	Montreal, P. Q	William Smith	Bessie Campbell
10	Ruth H. Elliott	22	10	21	Concord	F		S	None	Concord	Concord	Harry Elliott	Florence Harriman
11	Dixie G. Roberts	66	7	3	Tamworth	M		S	Farmer	Tamworth		Chas. C. Roberts	Hannah J. Neal
12	Henry J. Lawrence	72	3	26	Rumney	M		M	Music Teacher	Townsend, Mass	Boston, Mass.	Jackson Lawrence	Lucy Perkins
13	Albert E. Sanborn	76	8	24	Laconia	M		M	Retired	Gilford	Laconia	Henry A. Sanborn	Annie E. Bacon
16	Marie P. Begin	68	9	6	Canada	F		W	Retired	Canada	Canada	——— Richard	——— Vachon
19	Irving O. Palmer	77	5	2	Leeds, Me.	M		M	Educator	Fayette, Me.	Leeds, Me.	John D. Palmer	Abbie Lane
20	Albert E. Dodge	79		28	Tamworth	M		W	Lbr. Surveyor	Wenham, Mass.	Harmony, Me.	Theodore Dodge	Mary E. Greeley
21	Ida Abbott	80	1	25	Londonderry	F		M	At Home	New Hampton		Rufus Veasey	
22	Edward G. Ellis	30	6	8	Eaton	M		M	Laborer	Eaton	Brownfield, Me.	Harry G. Ellis	Etta Rogers
22	Hanora B. Minnon	73	7	21	Canada	F		W	Home maker	Canada	Ireland	Henry Girard	Bridget O'Brien

	24	Victor H. Norton	67	5	29	Keene, N. Y.	M		M	Mill wright	Keene, N. Y.	Keene, N. Y.	Charles P. Norton	Maria Fuller
	26	Jean B. Dubreuil		1	9	Laconia	F		S	None	Claremont	Claremont	Edmund Dubreuil	Anita A. Bissonette
	28	Frank W. Lougee	82	8	24	Lake Village	M		M	Engineer	Loudon Ridge	Lake Village	Joseph Lougee	Mary A. Sargent
	30	Walter Kabachis	41			Lithuania	M			Moulder	Lithuania	Lithuania	———Kabachis	———Stalicijuis
	31	Ralph J. O'Mara	17	7	13	Laconia	M		S		Canada	Canada	Thomas O'Mara	Jos. M. Lafraniere
Nov.	1	Anna M. St. Jacques	52	7	11	Sherbrooke, P.Q.	F		M	Housewife	Canada	Canada	Joseph Nadeau	Elise Gingras
	2	Lula A. Nutting	69	8	21	Lake Village	F		M	Homemaker	Alton	Alton	Noah C. Gilman	Ellen M. Sleeper
	4	Priscilla Dagneau		6	7	Moultonboro	F				Meredith	Moultonboro	Austin Dagneau	Elizabeth Green
	7	Alba L. Huckins	64	1	29	Marion, Me.	M		M		Marion, Me.	Robingston, Me.	Leander S. Huckins	Sadie Richards
Mar.	7	Daniel S. Watson	83	5	3	Tamworth	M		M	Laborer	Tamworth	Tamworth	Thomas Watson	Julia Marston
Nov.	10	Napoleon J. Lessard	57			Lakeport	M			Laborer	Canada	Canada	Joseph Lessard	Mary Trepanier
	10	George C. Sanborn	79	11	18	Gilmanton	M		M	Electrician	Meredith	Sanbornton	Joseph N. Sanborn	PatienceStockbridge
	12	Henry J. Provencal	68	9	18	St Johnsbury Vt.	M		M	Carpenter	Canada	Canada	Etienne Provencal	Josephine Vachon
	14	Clara A. Goldsmith	74		28	Epping	F		S	Milliner	Ossipee	Epping	Nathan'l Goldsmith	Abbie Garland
	15	Elizabeth D. Rowen	80	3	25	Sandwich	F		W	None	Sandwich	Moultonboro	Benjamin Clement	Mary G. Smith
	16	Nellie M. St. John	59	5	18	Vermont	F		M	Housewife				
	17	David Gagnon	87	3	17	Canada	M		W	Stone Mason	Canada	Canada	Antoine Gagnon	Adelina Begin
	19	Katherine M. Gunn	60	10	21	Scotland	F		W		Scotland	Scotland	Donald MacDonald	Isabel Murray
	23	Delia M. Bouley	67		22	Fall River Mass.	F		W	Housewife	Sanford, Me.	Canada	Octave Houle	Matilda Michaud
	25	Mildred R. Walker	50	11	22	Newport, Pa.	F	White	M	Housewife	Newport, Pa.	Newport, Pa.	Oscar Stephens	Clara Moore
	29	Austin C. Barlow Jr.	1	1	16	Laconia	M		S	None	Medford, Mass.	Sedwick, Me.	Austin C. Barlow	Phoebe Hinckley
	30	Prescott C. Clarke	41	2	21	Boston, Mass.	M		M	Salesman	New York	So Boston, Mass	Alfred C. Clarke	Lillian G. Ray
Dec.	1	Lydia L. George	84	10	8	Windham	F		W	None	New Boston	Windham	Alpheus Goodwin	Lydia McCoy
	4	Ora M. Gilman	82	8	6	W. Ctr. Harbor	F		W	Housewife	Sandwich	W. Ctr. Harbor	John L. Randall	Adaline Hawkins
	5	Walter S. Tappan	77	5	7	Sandwich	M		M	Lumberman	Sandwich	Sandwich	Daniel Tappan	Rhoda Hadley
	7	Alice J. Gilman	95	7	21	Gilford	F		S	None	Sanbornton	Gilford	Hiram Gilman	Dorothy Senael
	8	Virginia Valliere	65	5	7	Canada	F		M	Housewife	Canada	Canada	Felix Henaire	Lea Provencher
	10	John G. Quimby	77	8	2	Sandwich	M		W	Physician	Sandwich	Sandwich	Joseph H. Quimby	Nancy J. Fogg
	12	Olive Heap Cox	69	2	26	Manchester	F		M	At Home	England	England	William Heap	Mary E. Kirkman
	14	Annie T. Gordon	87	1	8	Gilmanton	F		W	None	Effingham	Effingham	Manasseh Beck	Harriett Wentworth
	14	Beverly J. Downing	14	6	21	Norton, Mass.	F		S	None	Rochester	Rochester	Ralph E. Downing	Theresa White
	15	George W. Littlefield	68			Acton, Me.	M		S	Mail Carrier			William Littlefield	Sarah
	17	Dina Picard	69	1	2	Barton, Vt.	F		M	Housewife	Canada	Canada	Joseph Daignault	
	18	Fred M. Barrett	51	2	25	Bridgewater	M		M	Office Foreman	Bridgewater	Plymouth	David L. Barrett	Lavina W. Smith
	19	Napoleon Vinks	60	11	11	Germany	M		W	Retired	Germany	Germany	Stanley Vinks	
	20	Perry E. Hunt	71	9	18	Gilford	M		M	Letter Carrier	Gilford	Gilford	Thomas E. Hunt	Ruth E. Hoyt
	22	Carrie A. B. Smith	81	11	11	Tamworth	F		W	At Home	Tamworth	Tamworth	Wyatt Bryant	Hannah Chick
	23	Gauzagne Bilodeau	74	7	22	Canada	M		W	Painter	Canada	Canada	Vitale Bilodeau	Georgiana Laflame
	24	Susan H. Goodwin	66	2	21	Truro N. S.	F		M	At Home			William Hill	Margaret Murray
	24	Clarence R. Davis	63	4	2	Laconia	M		M	Coremaker	Laconia	Gilmanton	John R. Davis	Etta A. Page
	25	Alphonso W Sanborn	79	11	29	Cambridge, Mass	M			Motorman	Campton	Campton	Willard Sanborn	Mary J. Eaton
	27	Sarah E. Remick	80	9	21	Tamworth	F		S	Milliner	Tamworth	Piermont	Charles H. Remick	Amanda Tarleton

Date of Death	Name and Surname of the Deceased	Age			Place of Birth	Sex	Color	Sin. Mar. Wid.	Occupation	Place of Birth		Name of Father	Name of Mother
		Years	Months	Days						Father	Mother		
30	Luella M. Plummer	37	2	21	Sandwich	F	White	M	Housewife	W. Ossipee	Albany	Eli J. Plant	Jenuie Sturgis
30	Blenda M. Hodsdon				Laconia	F		S		Somerville Mass	Sweden	Marshall Hodsdon	Marie B. K. Marken
30	Joan Hollins		1	27	Laconia	F		S	None	Haverhill	Laconia	Earl Hollins	Marybelle Peavey
31	Joseph Arsenault	79			St Gregorie Can	M		W	Retired	Canada	Canada	Cleophas Arsenault	Marie Poulman
31	Joseph A. Roy	68	9	3	St Arsene, Can.	M		S	Catholic priest	Canada	Canada	Joseph Roy	Obeline Michaud

Deaths Occurring at Belknap County Farm, Year Ending December 31, 1939

Jan. 21	Warren H. Paige	44			Hudson	M	White	S	Laborer	Canada	Canada	William Paige	Eleanor Caron
Feb. 16	Alfred D. Follansbee	63	8	17	Hartford, Vt.	M		W	Farmer	Dorchester	Claremont	Orrin Follansbee	Mary Jackson
Mar. 7	Artie Tenney	79		17	Alexandria	M		S	None				
Jun. 24	Alpheas A. Keniston	87	10	10	Northfield	M		W	None	Northfield	Northfield	Charles Keniston	Harriet Dearborn
July 24	Percy C. Dow	65	4		Salem, Mass.	M		W	Farmer	Salem, Mass.	Gilford	John Dow	Emma Morrill
Sept. 17	Wm. Geo. Sinclair	54	6		Calais, Me.	M		M	Brick mason	Scotland	Scotland	Thomas Sinclair	Marion Thomason
Nov. 18	Samuel Arsenault	64	11	11	Canada	M		W	Laborer	Canada	Canada	Joseph Arsenault	———Mercier

Bodies Brought to Laconia for Burial

Date of Death	Name and Surname of the Deceased	Age			Place of Birth	Sex	Color	Sin. Mar. Wid.	Occupation	Place of Birth		Name of Father	Name of Mother
		Years	Months	Days						Father	Mother		
1938													
Jan. 14	Ernest W. Snow Goffstown	62	3	12		M							
1939													
Jan. 8	Annie Swain Concord	82	4	6	Bellville, Can.	F		W	Mill worker	England	Canada	George Martin	Martha Johnson
10	Charles W. Randlett Berkley, Cal.	69	6	28		M							
25	Claire Guyer Brooklyn, N. Y.	1	2	22		F							
Feb. 4	Frances Cave Boston, Mass.	45				F							
18	Cady C. Smith Plymouth	78	7	16	New Hampton	M		M	Farmer	New Hampton	New Hampton	John M. Smith	Rachel Huckins
22	Sidney G. Buchanan Old Orchard Me.	65	2	24		M	White						
Mar. 2	Arline H. O'Kane Bristol, Conn.	65	10	27		F							
2	John S. Morrissey Orange City, Fla.	66		11	New Hampshire	M		S	Plumber	Ireland	Ireland	Martin Morrissey	Bridget Morrissey
25	Margaret E. Silgradt Pembroke	48			Sherbrooke, P Q	F		M	Housewife	Canada	Canada	Jonathan A. Elie	Lozarine Jutras
Apr. 5	Eugene F. Dean Concord	78		12	Madison, Me.	M		W		Maine		Jesse E. Dean	
7	Helen J. Easter Concord	53	9	17	Warner	F		W	Housewife			David Blair	Ella Harriman
8	Stephen C. Swain Tilton	34	9	8	Sanbornton	M		M	Truckman	Alexandria	Durham	Bert F. Swain	Ivy M. Chesley
8	Stephen C. Swain, Jr. Tilton	9	7	17	Laconia	M		S	Student	Sanbornton	Laconia	Stephen C. Swain	Edna O. Strathern

BODIES BROUGHT TO LACONIA FOR BURIAL—*Continued*

Date of Death	Name and Surname of the Deceased	Age			Place of Birth	Sex	Color	Sin. Mar. Wid.	Occupation	Place of Birth		Name of Father	Name of Mother
		Years	Months	Days						Father	Mother		
8	Everett C. Archibald Tilton	40	10	4	Acton, Me.	M	White	M	Chauffeur			Charles Archibald	
12	Mary J. Vincent Meredith	72			Burlington, Vt.	F		W	Weaver	France	Canada	Gene Lefleur	Angeline Lepitre
14	Emma Lacasse Concord	49	6	22	St. Norbeit, Can.	F		M	Housewife	Canada	Canada	Joseph Provencher	Elizabeth Jendreau
22	Cora J. Clark Rumney	76	8	14		F							
May 15	Alice A. Sanborn Concord	76	10		Magog, P. Q.	F		W	None	Devonshire, Eng	Magog, P. Q.	Richard N. Tatham	Susanna Spinney
22	Jessie Ewens New Hampton				New Hampton	F				New Hampton	Manchester	Arthur J. Ewens	Evelyn D. Riley
25	David R. Bates Boston, Mass.	18	1	28	Meredith	M		S	Student	Newton, Mass.	Newton, Mass.	David R. Bates	Mildred Glover
28	Lucy Ann Seavey Tilton	50	4	4	Unity	F		M	Housewife	Wilmot	Danville, Vt.	Charles W. Glines	Hattie C. Pickett
30	Sarah C. Corliss Meredith Center	84	11	22	Ireland	F		W	None	Ireland	Ireland	Patrick Cassidy	Teresa
Jun. 4	Sarah Reah Driscoll Keene	67			Ireland	F		W	At Home	Ireland	Ireland	James Reah	Mary McGill
8	Carrie M. Sargent Gilmanton	78	2	27	Gilmanton	F		S	At Home	Alton	Gilmanton	Stephen Sargent	Prudence Cardwell
21	Waldo K. Hill Tilton	70	6	3	Sanbornton	M		M	Brick mason	Sanbornton	Sanbornton	Charles Hill	Ruth Hunkins
26	Willard E. Beaman Everett, Mass.	84	3	28	Manchester	M		W	Bookkeeper	Sterling, Mass.	Fitchburg Mass.	Eri B. Beaman	Rosanna Wilder
Jul. 15	Alice B. Cram Wolfeboro	49	3	16	Belmont, Mass.	F		M	Housewife	Barnstead	England	George M. Babb	Jennie Raycroft
18	Walter K. Robbins No. Reading, Mass.	72	8	21		M							

Sept. 7	George Gigas Ashland	77	1	5		M								
30	William C. Wright Warner	50	9	5		M								
Oct. 5	Edward O. Minnon Concord	77	10	28	Richmond, Can.	M		M	Carpenter	Richmond, Can.	Canada	Michael Minnon	——— Rheaume
7	Delphis H. King East Tilton	37	1	26	Lakeport	M		M	Auto Dealer	Lebanon	Canada	Joseph King	Jenny Bouley
10	Joseph Zvacs Gilmanton	57	9	9	Austria	M		M	Carpenter	Austria	Austria	John Zvacs	——— Allen
14	Harry E. Philbrook Portsmouth	62	4	9		M							
25	Rene Nadeau Central Falls, R. I.	25	6	9	Laconia	M	White	S	Laborer	Canada	Canada	Joseph Nadeau	Josphine Girouard
26	Geo. B. Trendall White River Jct. Vt.	53	3	12	Littleton	M		M	Machinist	England	New York	William Trendell	Mary L. Cutwar
Nov. 3	Christie M. Merrill Plessisville, P Q.	72	7			F							
5	Laura F. Smith Boston, Mass.	45	2	15		F							
12	Hannah Moynihan Concord	89	4	8	Ireland	F		S	Domestic	Ireland	Ireland	David Moynihan	Hannah Mitchell
23	Daniel O'Kane Bristol, Conn.	36	8	22		M							
Dec. 6	John R. Jones Chesea, Mass.	49	4	4	Alton	M		M	Fireman RR	Alton	Alton	Clarence R. Jones	Josephine Muzzey
17	George C. Allen Concord	78	11		Vermont	M		W	Harness maker				Josephine Lee

SUMMARY OF VITAL STATISTICS

Number of births	324
Number of marriages	129
Number of deaths	221
Number of births not previously recorded	15
Number of deaths occurring at Belknap County Farm	7
Number of bodies brought here for burial	43

By Chapter 106 N. H. Laws of 1917, the Clerks of Cities and Towns are required to send a copy of every child's birth certificate to its parents, and if said copy is not received within sixty days from date of child's birth, the parents should notify the City Clerk, in order that same may be placed on record.

Efforts have been made to make the records of vital statistics correct as possible. Should any error or omission be detected, the City Clerk will appreciate the kindness conferred by being informed of the same, that the records of the city be made right.

EARL FLANDERS, *City Clerk.*

INDEX

City Government 19–31
Inaugural Address of Mayor Smith 6–19
Mayors of Laconia 4
Ordinances 38–40
Resolutions 32–37

Financial Department:

- Appropriations 131–135
- Aged Assistance 190
- Assets 224–225
- Balance Sheet 224–225
- Board of Public Works 149–156
- City Expenses 148
- Dog Licenses 191
- Excess and Deficiency 222–223
- Fire Department 157–159
- Fire Equipment 194
- Fuel Department 191
- Gale Park Fund 192
- Health Department 160
- Hydrant Service 192
- Interest 195
- Inventory of City Property 211–212
- Laconia Hospital 194
- Leavitt Fund 193
- Liabilities 225–226
- Maintenance of City Hall 161
- Miscellaneous Expenses 162–168
- Miscellaneous Receipts 197
- Moth Work 169
- Motor Vehicle Tax 198–199
- Municipal Court 199
- Overlay for Abatements 200
- Payment Notes and Bonds 200-204
- Playgrounds 169–171
- Police Department 172–173
- Property sold City for Taxes 204–206

Public Health Nurse 173
Public Library 204
Revenue Account 206
Salaries 174–175
School Department 175–184
Serial Debt 226
Skating Rinks 171
State of New Hampshire 207
Street Lighting 185
Support of Poor 185–190
Taxes 209–210
Valuations 129–130

Reports:

Valuations 129–130
Auditor 213–226
Board of Health 75–79
Board of Public Works 106–108
City Clerk 136–138
City Engineer 109–113
City Solicitor 114–115
City Treasurer 143–147
Fire Department 95–98
Laconia Hospital 70–74
Laconia Public Library 99–102
Motor Vehicle 103–105
Municipal Court 121
Overseer of the Poor 122–123
Park Commission 124–128
Police Department 116–120
School Board 42–45
Superintendent of Schools 46–69
Tax Collector 139–142
Trustee of Trust Funds 80–94
Vital Statistics, Sec. 2, Pages 1–40